

ILLINOIS DEPARTMENT OF PUBLIC HEALTH
AHERA THREE YEAR REINSPECTION
ASBESTOS ABATEMENT PROGRAM
SCHOOL INFORMATION FORM

SECTION I

NAME OF SCHOOL DISTRICT: CHICAGO SCHOOL DIST 299
SCHOOL ID NUMBER: 14-016-2990-2706
SCHOOL NAME: UNO - Bartolome De Las Casas
ADDRESS OF SCHOOL: 1641 W 16th St
CITY: Chicago, IL, 60608

DATE LAST THREE YEAR REINSPECTION WAS COMPLETED **3/15/2010**

If the address on this form is different than the address of the building, submit a written explanation.

SECTION II (Please type or print)

PLEASE COMPLETE THE FOLLOWING FOR YOUR THREE YEAR REINSPECTION:

DATE REINSPECTION COMPLETED: 5/7/2013 ENROLLMENT 287
IDPH INSPECTOR LICENSE NUMBER: 100-11460
IDPH LICENSED INSPECTOR NAME (Please Print): Marcus Tsilimos
IDPH MP LICENSE NUMBER: 100-09870
IDPH LICENSED MANAGEMENT PLANNER NAME (Please Print): Todd Huffer

DESIGNATED PERSON (Please Print): Ms. Lynn Crivello PHONE: (773) 553-3113



5/7/2013

Signature of Designated Person

Date

SECTION III

PLEASE COMPLETE THE FOLLOWING INFORMATION FOR ANY CHANGES WITHIN THE SCHOOL DISTRICT.

School building has been sold. Date of Sale: _____

School has been closed. Date closed: _____

School building has been demolished. Date: _____

School building is asbestos free since last reinspection: _____

Please explain in writing why the school building is now asbestos free and include the supporting documentation.

If a new school building has been added to the district, submit either an exclusionary statement or a management plan and inspection report. Include the complete name, address and city of school building.

Explain in writing if the address of the building is different than the address on this form:

THREE-YEAR REINSPECTION

CHICAGO SCHOOL DIST 299

UNO - Bartolome De Las Casas

1641 W 16th St
Chicago, IL, 60608

Unit: 66392
Building ID: UNOB

IDPH ID Number: 14-016-2990-2706

REPORT DATE:

Tuesday, May 07, 2013

Prepared for:

Chicago Public Schools
125 S. Clark Street
Chicago, IL 60603

Prepared by:

Carnow, Conibear and Associates

600 West Van Buren St., Ste 500

Phone (312) 762-2900

Fax (312) 782-5145

**DO NOT REMOVE FROM SCHOOL
REQUIRED BY FEDERAL LAW**

April 11, 2013

Mr. R. Kent Cook
Asbestos Program
Illinois Department of Public Health
525 West Jefferson Street
Springfield, Illinois 62761

Re: Chicago Public Schools - 2013 Three-Year Reinspections

Dear Mr. Cook:

Carnow, Conibear and Associates, Managing Environmental Consultant (MEC), conducted the Three-Year Reinspections and performed management plan updates for the Chicago Public Schools (CPS) facilities in Region 3,4,5 Elementary Schools. Please update your records with the following information.

School District: 299 Unit: 66392 Region: IDPH ID: 14-016-2990-2706

School: UNO - Bartolome De Las Casas Building ID: UNOB

Address: 1641 W 16th St
Chicago, IL, 60608

Building Contact: Contact Phone:

Current Building Owners: Chicago Public Schools

Review Date: 5/7/2013

Inspector: Marcus Tsilimos Inspector IDPH License: 100-11460
Management Planner: Todd Huffer Management Planner IDPH License: 100-09870

If you have any questions or comments, please contact us at (312) 762-2900

Sincerely,
Carnow, Conibear and Associates



Todd Huffer
100-09870

Environmental Notification to Occupants

To: Faculty, Staff and Parents
From: Chicago Public Schools
Date: April 11, 2013

RE: UNO - Bartolome De Las Casas, Unit 66392
1641 W 16th St
Chicago, IL, 60608

Dear Faculty, Staff and Parents,

This letter is to notify you that the 2013 asbestos three year re-inspection has been completed at UNO - Bartolome De Las Casas , following the Federal Asbestos Hazard Emergency Response Act (AHERA), 40 CFR Part 763, Subpart E and is available for your review at the main office of the school.

Although asbestos-containing materials have been identified at UNO - Bartolome De Las Casas, there is no reason to believe that any threat to the health of students or staff exists at this time. CPS will continue to carefully monitor the condition of asbestos-containing materials and if conditions warrant, all appropriate steps will be taken to maintain the health and safety of all building occupants.

If you have any questions regarding this matter or require additional information, please feel free to contact Ms. Lynn Crivello, the designated Local Education Authority's Designated Person at (773) 553-3113 .

Table of Contents

- I. School and Inspection Information
- II. Executive Summary
- III. Methodology
- IV. Abatement History
- V. Reassessments and Recommendations
- VI. Conclusions

Table I: Inspector's Reinspection Findings

Table II: Management Planner's Review

APPENDICES:

- Appendix A: Assessment Sheets, Drawings and Photos
- Appendix B: Inspector and Management Planner Licenses
- Appendix C: Laboratory Accreditations
- Appendix D: Laboratory Results
- Appendix E: Chain of Custody Forms

SCHOOL AND INSPECTION INFORMATION

1. School Information

School: UNO - Bartolome De Las Casas Unit: 66392 Region:
Address: 1641 W 16th St Chicago, IL, 60608
IDPH ID: 14-016-2990-2706 Building ID: UNOB
Contact: Phone:

2. Description of Facility

Original Construction: Additional Construction:
Total Square Footage: No of Floors:
Current Occupancy: 287

3. LEA Designated Person

Contact: Ms. Lynn Crivello Phone: (773) 553-3113
Address: 125 South Clark Street, 17th Floor
Chicago, IL 60603

4. Managing Environmental Consultant

MEC: Carnow, Conibear and Associates
Contact: Dan Juneau
Address 600 West Van Buren St., Ste 500
Phone: (312) 762-2900 Fax: (312) 782-5145

5. Inspector

Inspector Name: Marcus Tsilimos

Inspector IDPH license # 100-11460

Signature:
Date: 4/11/2013

6. Management Planner

Management Planner Name: Todd Huffer

Management Planner IDPH license # 100-09870

Signature:
Date: 5/7/2013

7. Review Date: 5/7/2013

8. LEA Designated Person's Acknowledgement

The reinspection report and recommendations have been received by me and appropriate action will be taken by the School District.

Signature:

Date: 5/7/2013

Name: Ms. Lynn Crivello

II. EXECUTIVE SUMMARY

Carnow, Conibear and Associates was retained by the Chicago Public Schools (CPS) to perform a three-year asbestos reinspection of the UNO - Bartolome De Las Casas. This inspection was conducted in accordance with the United States Environmental Protection Agency (USEPA) Asbestos Hazard Emergency Response Act (AHERA) part 763.92 (b), and the ongoing Operations and Maintenance Program (O&M) originally designed in the School's Asbestos Management Plan. The purpose of this three-year reinspection is to record any condition changes in the asbestos-containing building material (ACBM) in the school since the previous three-year reinspection and the six-month periodic surveillance, to identify, assess, and include any Homogeneous Areas (HA) not identified in the Management Plan, and to recommend an appropriate response action to manage asbestos.

The inspector conducted a three-year reinspection of this facility under Illinois Department of Public Health (IDPH) school reinspection requirements and AHERA, sections 763.85 and 763.88. The main building and each addition to the main building, if constructed at different dates, were inspected separately. Laboratory accreditations are included in Appendix C, laboratory results are included in Appendix D, and chain of custody forms are included in Appendix E.

Note: During previous inspections, some of the HA(s) were identified together as 9" x 9" floor tile (FT), mastics assoc. with 9" x 9" FT, 12" x 12" FT, mastics assoc. with 12" x 12" FT, pipe insulation, etc. Some of these HA(s) have been re-identified by areas that are uniform in color, texture, construction date, application date, and general appearance.

The inspector has determined the following:

A. The following HAs have changed assessment categories for Building UNOB:

002	Joint Insulation on Aircell Insulated Piping
003	Plaster Walls
004	Plaster Ceilings
022	1'x1' Ceiling Tile
026	Drywall
36	2x4 Ceiling tile white-smooth

B. The following new homogenous areas have been identified for Building UNOB:

43	White Sink Insulation
44	Aircell on Ducting

C. This reinspection covered only physically accessible and visible areas and materials that were identified in the LEA's management plan. The following materials were concealed and/or contained in areas that were inaccessible for sampling and have been classified as Assumed:

001	Aircell Pipe Insulation
002	Joint Insulation on Aircell Insulated Piping
003	Plaster Walls
004	Plaster Ceilings
005	9"x9" Black Floor Tile
006	Mastic Associated with 9"x9" Black Floor Tile
007	9"x9" Green Floor Tile
008	Mastic Associated with 9"x9" Green Floor Tile
009	Floor Tile Beneath 9"x9" Grn & Blk Floor Tile
010	Mastic Associated w/Bottom Layer of Floor Tile
011	12"x12" Brown Floor Tile
012	Mastic Associated with 12"x12" Brown Floor Tile
013	12"x12" Reddish-Brown Floor Tile w/White Streaks
014	Mastic Assoc. w/12"x12" Reddish Brown Floor Tile
015	12"x12" Light Brown Floor Tile
016	Mastic Assoc. w/12"x12" Light Brown Floor Tile
017	12"x12" Beige Floor Tile
018	Mastic Assoc. w/12"x12" Beige Floor Tile
019	Black Linoleum
020	Black Linoleum Adhesive
021	Blackboard Material
022	1'x1' Ceiling Tile
023	1'x1' Ceiling Tile Adhesive
024	Interior Window Glaze
025	Interior Window Caulk
026	Drywall
027	1'x1' Fissured Ceiling Tile
028	1'x1' Fissured Ceiling Tile Adhesive
029	12 x 12 blue floor tile
030	Mastic for 12" x 12" Blue floor tile
031	12" x 12" Yellow floor tile
032	Mastic for 12" x 12" yellow floor tile
033	2' x 2' Ceiling tile white
034	12" x 12" white floor tile with brown and green specks
035	Mastic for 12" x 12" white floor tile with brown and green specks
038	Mastic for 4" base cove
039	Blue vinyl stair tread
043	Drywall
044	Drywall joint compound
045	Light brown carpet mastic
36	2x4 Ceiling tile white-smooth
37	4" Blue vinyl base cove

40	Adhesive for blue vinyl stair tread
41	Purple vinyl stair tread
42	Adhesive for purple stair tread
43	White Sink Insulation
44	Aircell on Ducting

The following areas were deemed to be inaccessible:

014	Mastic Assoc. w/12"x12" Reddish Brown Floor Tile
020	Black Linoleum Adhesive
023	1'x1' Ceiling Tile Adhesive
028	1'x1' Fissured Ceiling Tile Adhesive
030	Mastic for 12" x 12" Blue floor tile
032	Mastic for 12" x 12" yellow floor tile
035	Mastic for 12" x 12" white floor tile with brown and green specks
038	Mastic for 4" base cove
37	4" Blue vinyl base cove
40	Adhesive for blue vinyl stair tread
42	Adhesive for purple stair tread

Materials were also listed as "assumed" if they were in good condition and sampling was not conducted to avoid damage.

This reinspection was conducted by Marcus Tsilimos, IDPH License # 100-11460. The Management Plan was updated by Todd Huffer, IDPH License # 100-09870. Inspector and Management Planner Licenses are included in Appendix B.

III. METHODOLOGY

Tasks performed on-site included the following:

1. Review current management plan, identify HA(s) and extract appropriate information.
2. Examine and verify abatement records.
3. Touch and visually and physically reinspect and reassess the condition of all friable known or assumed ACBM.
4. Touch and visually and physically reinspect all non-friable known or assumed ACBM to determine whether these materials have become friable since the last inspection or periodic surveillance.
5. Identify any condition changes that may affect Hazard Ranking of known ACBM or Assumed ACBM, as well as any HA(s) that have become friable since the last reinspection.
6. Collect bulk samples from each newly discovered friable HA or previously assumed and submit for laboratory analysis.
7. Tabulate reinspection findings and submit for management planner review and recommendations with appropriate response actions based on the AHERA Damage Category of the ACBM.
8. Submit reinspection findings and management planner recommendations to the LEA within thirty (30) days for inclusion into the management plan.

IV. ABATEMENT HISTORY

The information collected from the existing management plan and inspection report(s) and from interviews with the school official revealed that the following asbestos abatement was conducted at the school since the previous Three year Reinspection.

Abatement Dates:

V. REASSESSMENTS AND RECOMMENDATIONS

The reassessments and recommendations are summarized in Tables I and II on the following pages. Detailed Hazard Assessment Sheets and Drawings and Photos (if applicable) are included in Appendix A.

VI. CONCLUSIONS

The UNO - Bartolome De Las Casas Building UNOB Three-Year reinspection has been completed and response actions have been recommended for both friable and non-friable materials. A timely execution of the response actions recommended will enable the LEA and the Designated Person(s) to effectively manage the existing ACBM.

This three-year reinspection report should be inspected in the current Management plan at the CPS Central Office, and one (1) copy should be kept at the school for use when planning any renovation and/or demolition activities in areas where ACBM has been identified. Also, periodic surveillance documentation and any summary reports from any response actions that are executed at the school should be used to update the Management Plan.

Table I
Inspector's Reinspection Findings

Chicago Public Schools

School UNO - Bartolome De Las Casas Unit 66392 Building ID UNOB

Address 1641 W 16th St Region

ASBESTOS REINSPECTION FINDINGS AND RECOMMENDATIONS

Inspector's Reinspection Findings Table 1

Managing Environmental Consultant (MEC) Carnow, Conibear and Associates

600 West Van Buren St., Ste 500

Phone: (312) 762-2900 Fax: (312) 782-5145

Inspector's Comments are Summarized at the End of the Report

HA No	Material Description	Material Quantity	Material Units	Material Location	Asbestos Type	Material Category	Friable	Damage Type	Damage Quantity	Damage Units	Change in Assessment Category	Damage Category	Damage Reason	Disturbance Potential
001	Aircell Pipe Insulation	1,280	LF	Throughout Building Perimeter Walls and First Floor Northeast Stairs	ASSUMED	TSI	Y	DIST	128		No	Damaged or significantly damaged friable thermal system insulating ACBM	3	HIGH
002	Joint Insulation on Aircell Insulated Piping	120	LF	Throughout Building Perimeter Walls and First Floor Northeast Stairs	ASSUMED	TSI	Y	DIST	0		Yes	Damaged or significantly damaged friable thermal system insulating ACBM	3	HIGH
003	Plaster Walls	24,000	SF	Throughout Building	ASSUMED	MISC	Y	NONE	0		Yes	Any remaining friable ACBM or friable suspect ACBM		LOW
004	Plaster Ceilings	14,700	SF	Throughout Building	ASSUMED	SURFACE	Y	NONE	0		Yes	Any remaining friable ACBM or friable suspect ACBM		LOW
005	9"x9" Black Floor Tile	1,350	SF	1st & 2nd Floor Corridors, 2nd Floor East & West Stair Foyers	ASSUMED	MISC	N					ACBM with the potential for damage		Low
006	Mastic Associated with 9"x9" Black Floor Tile	1,350	SF	1st & 2nd Floor Corridors, 2nd Floor East & West Stair Foyers	ASSUMED	MISC	N	None				ACBM with the potential for damage		Low
007	9"x9" Green Floor Tile	1,350	SF	1st & 2nd Floor Corridors, 2nd Floor East & West Stair Foyers	ASSUMED	MISC	N	None				ACBM with the potential for damage		Low
008	Mastic Associated with 9"x9" Green Floor Tile	1,350	SF	1st & 2nd Floor Corridors, 2nd Floor East & West Stair Foyers	ASSUMED	MISC	N	None				ACBM with the potential for damage		Low
009	Floor Tile Beneath 9"x9" Grn & Blk Floor Tile	2,700	SF	1st & 2nd Floor Corridors, 2nd Floor East & West Stair Foyers	ASSUMED	MISC	N	None				ACBM with the potential for damage		Low
010	Mastic Associated w/Bottom Layer of Floor Tile	2,700	SF	1st & 2nd Floor Corridors, 2nd Floor East & West Stair Foyers	ASSUMED	MISC	N	None				ACBM with the potential for damage		Low
011	12"x12" Brown Floor Tile	25	SF	2nd Floor East Washroom	ASSUMED	MISC	N	None				ACBM with the potential for damage		Low
012	Mastic Associated with 12"x12" Brown Floor Tile	25	SF	2nd Floor East Washroom	ASSUMED	MISC	N	None				ACBM with the potential for damage		Low
013	12"x12" Reddish-Brown Floor Tile	875	SF	Garden Level	ASSUMED	MISC	N	None				ACBM with the		Low

Chicago Public Schools

School UNO - Bartolome De Las Casas Unit 66392 Building ID UNOB

Address 1641 W 16th St Region

ASBESTOS REINSPECTION FINDINGS AND RECOMMENDATIONS

Inspector's Reinspection Findings Table 1

Managing Environmental Consultant (MEC) Carnow, Conibear and Associates

600 West Van Buren St., Ste 500

Phone: (312) 762-2900 Fax: (312) 782-5145

Inspector's Comments are Summarized at the End of the Report

HA No	Material Description	Material Quantity	Material Units	Material Location	Asbestos Type	Material Category	Friable	Damage Type	Damage Quantity	Damage Units	Change in Assessment Category	Damage Category	Damage Reason	Disturbance Potential
	w/White Streaks											potential for damage		
014	Mastic Assoc. w/12"x12" Reddish Brown Floor Tile	875	SF	Garden Level	ASSUMED	MISC	N	None				ACBM with the potential for damage		Low
015	12"x12" Light Brown Floor Tile	114	SF	Garden Level	ASSUMED	MISC	N	None				ACBM with the potential for damage		Low
016	Mastic Assoc. w/12"x12" Light Brown Floor Tile	114	SF	Garden Level	ASSUMED	MISC	N	None				ACBM with the potential for damage		Low
017	12"x12" Beige Floor Tile	582	SF	Room 105	ASSUMED	MISC	N	None				ACBM with the potential for damage		Low
018	Mastic Assoc. w/12"x12" Beige Floor Tile	582	SF	Room 105	ASSUMED	MISC	N					ACBM with the potential for damage		Low
019	Black Linoleum	247	SF	1st Floor West Staircase	ASSUMED	MISC	N	NONE	0		No	ACBM with the potential for damage		LOW
020	Black Linoleum Adhesive	247	SF	1st Floor West Staircase	ASSUMED	MISC	N	NONE	0		No	ACBM with the potential for damage		LOW
021	Blackboard Material	880	SF	Rooms 101-105, 201-205	ASSUMED	MISC	N	NONE	0		No	ACBM with the potential for damage		LOW
022	1'x1' Ceiling Tile	1,113	SF	Garden Level	ASSUMED	MISC	Y	NONE	0		Yes	Any remaining friable ACBM or friable suspect ACBM		LOW
023	1'x1' Ceiling Tile Adhesive	1,113	SF	Garden Level	ASSUMED	MISC	N	NONE	0		No	ACBM with the potential for damage		LOW
024	Interior Window Glaze	150	LF	Rooms 104 & 106	ASSUMED	MISC	N	NONE	0		No	ACBM with the potential for damage		LOW
025	Interior Window Caulk	700	LF	Garden Level	ASSUMED	MISC	N	NONE	0		No	ACBM with the potential for damage		LOW
026	Drywall	20	SF	Throughout	ASSUMED	MISC	Y	NONE	0		Yes	Any remaining friable ACBM or friable suspect ACBM		LOW
027	1'x1' Fissured Ceiling Tile	900	SF	Room 101	ASSUMED	MISC	Y	NONE	0		No	Any remaining friable ACBM or friable suspect ACBM		LOW
028	1'x1' Fissured Ceiling Tile Adhesive	900	SF	Room101	ASSUMED	MISC	N	NONE	0		No	ACBM with the potential for damage		LOW
029	12 x 12 blue floor tile	10,000	SF	Ground level, 1st and 2nd floor hallways	ASSUMED	MISC	N	NONE	0		No	ACBM with the potential for damage		LOW
030	Mastic for 12" x 12" Blue floor tile	10,000	SF	Ground level, 1st and 2nd floor hallways	ASSUMED	MISC	N	NONE	0		No	ACBM with the potential for damage		LOW
031	12" x 12" Yellow floor tile	1,000	SF	Ground level lunch room, 1s and 2nd floor halls	ASSUMED	MISC	N	NONE	0		No	ACBM with the potential for damage		LOW
032	Mastic for 12" x 12" yellow floor tile	1,000	SF	Ground level lunch	ASSUMED	MISC	N	NONE	0		No	ACBM with the		LOW

Chicago Public Schools

School UNO - Bartolome De Las Casas Unit 66392 Building ID UNOB

Address 1641 W 16th St Region

ASBESTOS REINSPECTION FINDINGS AND RECOMMENDATIONS

Inspector's Reinspection Findings Table 1

Managing Environmental Consultant (MEC) Carnow, Conibear and Associates

600 West Van Buren St., Ste 500

Phone: (312) 762-2900 Fax: (312) 782-5145

Inspector's Comments are Summarized at the End of the Report

HA No	Material Description	Material Quantity	Material Units	Material Location	Asbestos Type	Material Category	Friable	Damage Type	Damage Quantity	Damage Units	Change in Assessment Category	Damage Category	Damage Reason	Disturbance Potential
				room, 1st and 2nd floor halls								potential for damage		
033	2' x 2' Ceiling tile white	5,000	SF	Office, storage 014	ASSUMED	MISC	N	NONE	0		No	ACBM with the potential for damage		LOW
034	12" x 12" white floor tile with brown and green specks	10,000	SF	Elevator lobby, 101, 102, 103,104, 105, 201, 203, 205, 206, 208, 213	ASSUMED	MISC	N	NONE	0		No	ACBM with the potential for damage		LOW
035	Mastic for 12" x 12" white floor tile with brown and green specks	10,000	SF	Elevator lobby, 101, 102, 103,104, 105, 201, 203, 205, 206, 208, 213	ASSUMED	MISC	N	NONE	0		No	ACBM with the potential for damage		LOW
038	Mastic for 4" base cove	3,000	LF	Throughout	ASSUMED	MISC	N	NONE	0		No	ACBM with the potential for damage		LOW
039	Blue vinyl stair tread	500	SF	East Stariwell	ASSUMED	MISC	N	NONE	0		No	ACBM with the potential for damage		LOW
043	Drywall	27,000	SF	Throughout school	ASSUMED	MISC	N	NONE	0		No	ACBM with the potential for damage		MODERATE
044	Drywall joint compound	2,700	SF	Throughout school	ASSUMED	MISC	N	NONE	0		No	ACBM with the potential for damage		LOW
045	Light brown carpet mastic	100	SF	Entrance landings	ASSUMED	MISC	N	None						Low
36	2x4 Ceiling tile white-smooth	300	SF	Pantry	ASSUMED	MISC	Y	NONE	0		Yes	Any remaining friable ACBM or friable suspect ACBM		LOW
37	4" Blue vinyl base cove	3,000	LF	Throughout	ASSUMED	MISC	N	NONE	0		No	ACBM with the potential for damage		LOW
40	Adhesive for blue vinyl stair tread	500	SF	East stairwell	ASSUMED	MISC	N	NONE	0		No	ACBM with the potential for damage		LOW
41	Purple vinyl stair tread	500	SF	West stairwell.	ASSUMED	MISC	N	NONE	0		No	ACBM with the potential for damage		LOW
42	Adhesive for purple stair tread	500	SF	West stariwell	ASSUMED	MISC	N	NONE	0		No	ACBM with the potential for damage		LOW
43	White Sink Insulation	2	EA	Teacher's Lounge (206)	ASSUMED	MISC	N	NONE	0			ACBM with the potential for damage		LOW
44	Aircell on Ducting	100	LF	Church Boiler Room	ASSUMED	TSI	Y	DIST	100			Damaged or significantly damaged friable thermal system insulating ACBM	3	HIGH

Chicago Public Schools

School UNO - Bartolome De Las Casas Unit 66392 Building ID UNOB
Address 1641 W 16th St Region

ASBESTOS REINSPECTION FINDINGS AND RECOMMENDATIONS

Inspector's Reinspection Findings Table 1

Managing Environmental Consultant (MEC) Carnow, Conibear and Associates

600 West Van Buren St., Ste 500

Phone: (312) 762-2900 Fax: (312) 782-5145

Inspector's Comments are Summarized at the End of the Report

Reinspection Date 4/11/2013
Inspector Name Marcus Tsilimos
100-11460 5/15/2013
Inspector's IDPH License Number / Expiration Date

Inspector's Comments

HA Number:	Inspector Comments:
001	Supplied from church boiler room, 100% damage there.
002	Supplied from church boiler room, 100% damage there.
003	
004	
005	Material Not Observed 2013- Gone or Underneath
006	Material Not Observed 2013- Gone or Underneath
007	Material Not Observed 2013- Gone or Underneath
008	Material Not Observed 2013- Gone or Underneath
009	Material Not Observed 2013- Gone or Underneath
010	Material Not Observed 2013- Gone or Underneath
011	Material Not Observed 2013- Gone or Underneath
012	Material Not Observed 2013- Gone or Underneath
013	Material Not Observed 2013- Gone or Underneath
014	Material Not Observed 2013- Gone or Underneath
015	Material Not Observed 2013- Gone or Underneath
016	Material Not Observed 2013- Gone or Underneath
017	Material Not Observed 2013- Gone or Underneath
018	Material Not Observed 2013- Gone or Underneath
019	
020	
021	
022	
023	
024	

Chicago Public Schools

School UNO - Bartolome De Las Casas Unit 66392 Building ID UNOB
Address 1641 W 16th St Region

ASBESTOS REINSPECTION FINDINGS AND RECOMMENDATIONS

Inspector's Reinspection Findings Table 1

Managing Environmental Consultant (MEC) Carnow, Conibear and Associates

600 West Van Buren St., Ste 500

Phone: (312) 762-2900 Fax: (312) 782-5145

Inspector's Comments are Summarized at the End of the Report

HA Number:	Inspector Comments:
025	
026	
027	
028	
029	
030	
031	
032	
033	
034	
035	
038	
039	
043	
044	
045	Material Not Observed 2013
36	
37	
40	
41	
42	
43	
44	

Chicago Public Schools

School UNO - Bartolome De Las Casas **Unit** 66392 **Building ID** UNOB

Address 1641 W 16th St **Region**

ASBESTOS REINSPECTION FINDINGS AND RECOMMENDATIONS

Inspector's Reinspection Findings Table 1

Managing Environmental Consultant (MEC) Carnow, Conibear and Associates

600 West Van Buren St., Ste 500

Phone: (312) 762-2900 Fax: (312) 782-5145

Inspector's Comments are Summarized at the End of the Report

Table II

Management Planner's Review

Chicago Public Schools

School UNO - Bartolome De Las Casas

Unit 66392

Building ID UNOB

Address 1641 W 16th St

Chicago, IL, 60608

Region

ASBESTOS REINSPECTION FINDINGS AND RECOMMENDATIONS

Management Planner's Review Table II

Managing Environmental Consultant (MEC) Carnow, Conibear and Associates

600 West Van Buren St., Ste 500

Phone: (312) 762-2900

Fax: (312) 782-5145

Management Planner's Comments Summarized at the End of the Report

HA Num	Material Description	Material Quantity	Material Units	Material Location	Asbestos Type	Material Category	Friable	Damage Quantity	Damage Units	Damage Category	Response
001	Aircell Pipe Insulation	1,280	LF	Throughout Building Perimeter Walls and First Floor Northeast Stairs	Assumed	TSI	Yes	128	LF	1 Damaged or significantly damaged friable thermal system insulating ACBM	Remove
002	Joint Insulation on Aircell Insulated Piping	120	LF	Throughout Building Perimeter Walls and First Floor Northeast Stairs	Assumed	TSI	Yes	0	LF	1 Damaged or significantly damaged friable thermal system insulating ACBM	Remove
003	Plaster Walls	24,000	SF	Throughout Building	Assumed	MISC	Yes	0	SF	7 Any remaining friable ACBM or friable suspect ACBM	Operations and Maintenance
004	Plaster Ceilings	14,700	SF	Throughout Building	Assumed	SURFACE	Yes	0	SF	7 Any remaining friable ACBM or friable suspect ACBM	Operations and Maintenance
005	9"x9" Black Floor Tile	1,350	SF	1st & 2nd Floor Corridors, 2nd Floor East & West Stair Foyers	Assumed	MISC	No		SF	6 ACBM with the potential for damage	Operations and Maintenance
006	Mastic Associated with 9"x9" Black Floor Tile	1,350	SF	1st & 2nd Floor Corridors, 2nd Floor East & West Stair Foyers	Assumed	MISC	No		SF	6 ACBM with the potential for damage	Operations and Maintenance
007	9"x9" Green Floor Tile	1,350	SF	1st & 2nd Floor Corridors, 2nd Floor East & West Stair Foyers	Assumed	MISC	No		SF	6 ACBM with the potential for damage	Operations and Maintenance
008	Mastic Associated with 9"x9" Green Floor Tile	1,350	SF	1st & 2nd Floor Corridors, 2nd Floor East & West Stair Foyers	Assumed	MISC	No		SF	6 ACBM with the potential for damage	Operations and Maintenance
009	Floor Tile Beneath 9"x9" Grn & Blk Floor Tile	2,700	SF	1st & 2nd Floor Corridors, 2nd Floor East & West Stair Foyers	Assumed	MISC	No		SF	6 ACBM with the potential for damage	Operations and Maintenance
010	Mastic Associated w/Bottom Layer of Floor Tile	2,700	SF	1st & 2nd Floor Corridors, 2nd Floor East & West Stair Foyers	Assumed	MISC	No		SF	6 ACBM with the potential for damage	
011	12"x12" Brown Floor Tile	25	SF	2nd Floor East Washroom	Assumed	MISC	No		SF	6 ACBM with the potential for damage	Operations and Maintenance
012	Mastic Associated with 12"x12" Brown Floor Tile	25	SF	2nd Floor East Washroom	Assumed	MISC	No		SF	6 ACBM with the potential for damage	Operations and Maintenance
013	12"x12" Reddish-Brown Floor Tile w/White Streaks	875	SF	Garden Level	Assumed	MISC	No		SF	6 ACBM with the potential for damage	
014	Mastic Assoc. w/12"x12" Reddish Brown Floor Tile	875	SF	Garden Level	Assumed	MISC	No		SF	6 ACBM with the potential for damage	Operations and Maintenance
015	12"x12" Light Brown Floor Tile	114	SF	Garden Level	Assumed	MISC	No		SF	6 ACBM with the potential for damage	
016	Mastic Assoc. w/12"x12" Light Brown Floor Tile	114	SF	Garden Level	Assumed	MISC	No		SF	6 ACBM with the potential for damage	
017	12"x12" Beige Floor Tile	582	SF	Room 105	Assumed	MISC	No		SF	6 ACBM with the potential for damage	
018	Mastic Assoc. w/12"x12" Beige Floor Tile	582	SF	Room 105	Assumed	MISC	No		SF	6 ACBM with the potential for damage	
019	Black Linoleum	247	SF	1st Floor West Staircase	Assumed	MISC	No	0	SF	6 ACBM with the potential for damage	Operations and Maintenance
020	Black Linoleum Adhesive	247	SF	1st Floor West Staircase	Assumed	MISC	No	0	SF	6 ACBM with the potential for damage	Operations and Maintenance
021	Blackboard Material	880	SF	Rooms 101-105, 201-205	Assumed	MISC	No	0	SF	6 ACBM with the potential for damage	Operations and Maintenance
022	1'x1' Ceiling Tile	1,113	SF	Garden Level	Assumed	MISC	Yes	0	SF	7 Any remaining friable ACBM or friable suspect ACBM	Operations and Maintenance
023	1'x1' Ceiling Tile Adhesive	1,113	SF	Garden Level	Assumed	MISC	No	0	SF	6 ACBM with the potential for damage	Operations and Maintenance

Chicago Public Schools

School UNO - Bartolome De Las Casas

Unit 66392

Building ID UNOB

Address 1641 W 16th St

Chicago, IL, 60608

Region

ASBESTOS REINSPECTION FINDINGS AND RECOMMENDATIONS

Management Planner's Review Table II

Managing Environmental Consultant (MEC) Carnow, Conibear and Associates

600 West Van Buren St., Ste 500

Phone: (312) 762-2900

Fax: (312) 782-5145

Management Planner's Comments Summarized at the End of the Report

HA Num	Material Description	Material Quantity	Material Units	Material Location	Asbestos Type	Material Category	Friable	Damage Quantity	Damage Units	Damage Category	Response
024	Interior Window Glaze	150	LF	Rooms 104 & 106	Assumed	MISC	No	0	LF	6 ACBM with the potential for damage	Operations and Maintenance
025	Interior Window Caulk	700	LF	Garden Level	Assumed	MISC	No	0	LF	6 ACBM with the potential for damage	Operations and Maintenance
026	Drywall	20	SF	Throughout	Assumed	MISC	Yes	0	SF	7 Any remaining friable ACBM or friable suspect ACBM	Operations and Maintenance
027	1'x1' Fissured Ceiling Tile	900	SF	Room 101	Assumed	MISC	Yes	0	SF	7 Any remaining friable ACBM or friable suspect ACBM	Operations and Maintenance
028	1'x1' Fissured Ceiling Tile Adhesive	900	SF	Room101	Assumed	MISC	No	0	SF	6 ACBM with the potential for damage	Operations and Maintenance
029	12 x 12 blue floor tile	10,000	SF	Ground level, 1st and 2nd floor hallways	Assumed	MISC	No	0	SF	6 ACBM with the potential for damage	Operations and Maintenance
030	Mastic for 12" x 12" Blue floor tile	10,000	SF	Ground level, 1st and 2nd floor hallways	Assumed	MISC	No	0	SF	6 ACBM with the potential for damage	Operations and Maintenance
031	12" x 12" Yellow floor tile	1,000	SF	Ground level lunch room, 1s and 2nd floor halls	Assumed	MISC	No	0	SF	6 ACBM with the potential for damage	Operations and Maintenance
032	Mastic for 12" x 12" yellow floor tile	1,000	SF	Ground level lunch room, 1st and 2nd floor halls	Assumed	MISC	No	0	SF	6 ACBM with the potential for damage	Operations and Maintenance
033	2' x 2' Ceiling tile white	5,000	SF	Office, storage 014	Assumed	MISC	No	0	SF	6 ACBM with the potential for damage	Operations and Maintenance
034	12" x 12" white floor tile with brown and green specks	10,000	SF	Elevator lobby, 101, 102, 103,104, 105, 201, 203, 205, 206, 208, 213	Assumed	MISC	No	0	SF	6 ACBM with the potential for damage	Operations and Maintenance
035	Mastic for 12" x 12" white floor tile with brown and green specks	10,000	SF	Elevator lobby, 101, 102, 103,104, 105, 201, 203, 205, 206, 208, 213	Assumed	MISC	No	0	SF	6 ACBM with the potential for damage	Operations and Maintenance
038	Mastic for 4" base cove	3,000	LF	Throughout	Assumed	MISC	No	0	LF	6 ACBM with the potential for damage	Operations and Maintenance
039	Blue vinyl stair tread	500	SF	East Stariwell	Assumed	MISC	No	0	SF	6 ACBM with the potential for damage	Operations and Maintenance
043	Drywall	27,000	SF	Throughout school	Assumed	MISC	No	0	SF	6 ACBM with the potential for damage	Operations and Maintenance
044	Drywall joint compound	2,700	SF	Throughout school	Assumed	MISC	No	0	SF	6 ACBM with the potential for damage	Operations and Maintenance
045	Light brown carpet mastic	100	SF	Entrance landings	Assumed	MISC	No	0	SF	6 ACBM with the potential for damage	Operations and Maintenance
36	2x4 Ceiling tile white-smooth	300	SF	Pantry	Assumed	MISC	Yes	0	SF	7 Any remaining friable ACBM or friable suspect ACBM	Operations and Maintenance
37	4" Blue vinyl base cove	3,000	LF	Throughout	Assumed	MISC	No	0	LF	6 ACBM with the potential for damage	Operations and Maintenance
40	Adhesive for blue vinyl stair tread	500	SF	East stairwell	Assumed	MISC	No	0	SF	6 ACBM with the potential for damage	Operations and Maintenance
41	Purple vinyl stair tread	500	SF	West stairwell.	Assumed	MISC	No	0	SF	6 ACBM with the potential for damage	Operations and Maintenance
42	Adhesive for purple stair tread	500	SF	West stariwell	Assumed	MISC	No	0	SF	6 ACBM with the potential for damage	Operations and Maintenance
43	White Sink Insulation	2	EA	Teacher's Lounge (206)	Assumed	MISC	No	0	EA	6 ACBM with the potential for damage	Operations and Maintenance
44	Aircell on Ducting	100	LF	Church Boiler Room	Assumed	TSI	Yes	100	LF	1 Damaged or significantly damaged friable thermal system insulating ACBM	Remove

Chicago Public Schools

School UNO - Bartolome De Las Casas
Address 1641 W 16th St

Unit 66392
 Chicago, IL, 60608

Building ID UNOB
Region

ASBESTOS REINSPECTION FINDINGS AND RECOMMENDATIONS

Management Planner's Review Table II

Managing Environmental Consultant (MEC) Carnow, Conibear and Associates
 600 West Van Buren St., Ste 500
 Phone: (312) 762-2900

Fax: (312) 782-5145

Management Planner's Comments Summarized at the End of the Report

Review Date	5/7/2013
Manager Planner Name	Todd Huffer
100-09870	5/15/2013
Manager IDPH License No/Expiration	

HA Number	Management Comments
001	Supplied from church boiler room, 100% damage there.
002	Supplied from church boiler room, 100% damage there.
003	
004	
005	Material Not Observed 2013- Gone or Underneath
006	Material Not Observed 2013- Gone or Underneath

Chicago Public Schools

School UNO - Bartolome De Las Casas

Unit 66392

Building ID UNOB

Address 1641 W 16th St

Chicago, IL, 60608

Region

ASBESTOS REINSPECTION FINDINGS AND RECOMMENDATIONS

Management Planner's Review Table II

Managing Environmental Consultant (MEC) Carnow, Conibear and Associates

600 West Van Buren St., Ste 500

Phone: (312) 762-2900

Fax: (312) 782-5145

Management Planner's Comments Summarized at the End of the Report

HA Number	Management Comments
007	Material Not Observed 2013- Gone or Underneath
008	Material Not Observed 2013- Gone or Underneath
009	Material Not Observed 2013- Gone or Underneath
010	Material Not Observed 2013- Gone or Underneath
011	Material Not Observed 2013- Gone or Underneath
012	Material Not Observed 2013- Gone or Underneath
013	Material Not Observed 2013- Gone or Underneath
014	Material Not Observed 2013- Gone or Underneath
015	Material Not Observed 2013- Gone or Underneath
016	Material Not Observed 2013- Gone or Underneath
017	Material Not Observed 2013- Gone or Underneath
018	Material Not Observed 2013- Gone or Underneath
019	
020	
021	
022	
023	
024	
025	
026	
027	
028	
029	
030	
031	
032	

Chicago Public Schools

School UNO - Bartolome De Las Casas

Unit 66392

Building ID UNOB

Address 1641 W 16th St

Chicago, IL, 60608

Region

ASBESTOS REINSPECTION FINDINGS AND RECOMMENDATIONS

Management Planner's Review Table II

Managing Environmental Consultant (MEC) Carnow, Conibear and Associates

600 West Van Buren St., Ste 500

Phone: (312) 762-2900

Fax: (312) 782-5145

Management Planner's Comments Summarized at the End of the Report

HA Number	Management Comments
033	
034	
035	
038	
039	
043	
044	
045	Material Not Observed 2013
36	
37	
40	
41	
42	
43	
44	remove/repair damaged material and maintain O&M

Chicago Public Schools

Carnow, Conibear and Associates

2013 AHERA REINSPECTION

Inspector Assessment Form (REASSESSMENT)

LEA NAME: **Chicago Public Schools** UNIT NUMBER: **66392** BUIDLING ID: **UNOB**
CITY/STATE: **Chicago, Illinois** AHERA INSPECTOR: **Marcus Tsilimos**
SCHOOL NAME: **UNO - Bartolome De Las Casas** INSPECTION DATE: **4/11/2013**
ADDRESS: **1641 W 16th St** IDPH LICENSE NO: **100-11460**

INFORMATION FROM PREVIOUS INSPECTION

HOMOGENEOUS AREA: **001**
MATERIAL DESCRIPTION: **Aircell Pipe Insulation**
HISTORICAL AHERA DAMAGE CATEGORY **1 Damaged or significantly damaged friable thermal system insulating ACBM**
HISTORICAL DAMAGE REASON:
HISTORICAL RESPONSE ACTION: **Remove
Operations and Maintenance**
ASBESTOS TYPE: **Assumed** FRIABLE: **Yes**

RESULTS OF REINSPECTION AND REASSESSMENT

This homogeneous area was reinspected and reassessed in accordance with Section 763.85 and 763.88 of AHERA and it's condition HAS NOT CHANGED when compared to the conditions of the last AHERA reinspection.

The current AHERA DAMAGE CATEGORY is determined to be **1. Damaged or significantly damaged friable thermal system insulating ACBM**

DAMAGE REASON: **Deterioration
Physical Damage**
DISTURBANCE POTENTIAL: **HIGH**
MATERIAL LOCATION: **Throughout Building Perimeter Walls and First Floor Northeast Stairs**
MATERIAL QUANTITY: **1280** MATERIAL UNITS: **LF**
DAMAGE QUANTITY: **1280** DAMAGE UNITS: **LF**
COMMENTS: **Supplied from church boiler room, 100% damage there.**

Inspector's Signature: _____



Date: 04/11/2013

Chicago Public Schools

Carnow, Conibear and Associates

2013 AHERA REINSPECTION

Management Planner Review Form

LEA NAME: **Chicago Public Schools** UNIT NUMBER: **66392** BUIDLING ID: **UNOB**
CITY/STATE: **Chicago, Illinois** MANAGEMENT PLANNER: **Todd Huffer**
SCHOOL NAME: **UNO - Bartolome De Las Casas** REVIEW DATE: **5/7/2013**
ADDRESS: **1641 W 16th St** IDPH LICENSE NO: **100-11460**

HOMOGENEOUS AREA: **001**
MATERIAL DESCRIPTION: **Aircell Pipe Insulation**
MATERIAL LOCATION: **Throughout Building Perimeter Walls and First Floor Northeast Stairs**
MATERIAL QUANTITY: **1280** MATERIAL UNITS: **LF**
DAMAGE QUANTITY: **128** DAMAGE UNITS: **LF**

In accordance with Sections 763.88 and 763.90 of the Asbestos Hazard Emergency Response Act (AHERA) the LEA must select a management planner to review the results of the inspection and assessment and recommend appropriate response actions. The original inspection of the above identified homogeneous area has been reviewed in accordance with Sections 763.88 and 763.90 with the following recommendations.

The RESPONSE ACTION recommendation is:

**Remove
Operations and Maintenance**

Comments:

Supplied from church boiler room, 100% damage there.

Management Planner's Signature: _____



Date: **05/07/2013**

Chicago Public Schools

Carnow, Conibear and Associates

2013 AHERA REINSPECTION

Inspector Assessment Form (REASSESSMENT)

LEA NAME: Chicago Public Schools UNIT NUMBER: 66392 BUIDLING ID: UNOB
CITY/STATE: Chicago, Illinois AHERA INSPECTOR: Marcus Tsilimos
SCHOOL NAME: UNO - Bartolome De Las Casas INSPECTION DATE: 4/11/2013
ADDRESS: 1641 W 16th St IDPH LICENSE NO: 100-11460

INFORMATION FROM PREVIOUS INSPECTION

HOMOGENEOUS AREA: 002
MATERIAL DESCRIPTION: Joint Insulation on Aircell Insulated Piping
HISTORICAL AHERA DAMAGE CATEGORY 1 ACBM with the potential for damage
HISTORICAL DAMAGE REASON:
HISTORICAL RESPONSE ACTION: Operations and Maintenance
ASBESTOS TYPE: Assumed FRIABLE: Yes

RESULTS OF REINSPECTION AND REASSESSMENT

This homogeneous area was reinspected and reassessed in accordance with Section 763.85 and 763.88 of AHERA and it's condition HAS NOT CHANGED when compared to the conditions of the last AHERA reinspection.

The current AHERA DAMAGE CATEGORY is determined to be **1. Damaged or significantly damaged friable thermal system insulating ACBM**

DAMAGE REASON: Deterioration
Physical Damage
DISTURBANCE POTENTIAL: HIGH
MATERIAL LOCATION: Throughout Building Perimeter Walls and First Floor Northeast Stairs
MATERIAL QUANTITY: 120 MATERIAL UNITS: LF
DAMAGE QUANTITY: DAMAGE UNITS: LF
COMMENTS: Supplied from church boiler room, 100% damage there.

Inspector's Signature: _____



Date: 04/11/2013

Chicago Public Schools

Carnow, Conibear and Associates

2013 AHERA REINSPECTION

Management Planner Review Form

LEA NAME: **Chicago Public Schools** UNIT NUMBER: **66392** BUIDLING ID: **UNOB**
CITY/STATE: **Chicago, Illinois** MANAGEMENT PLANNER: **Todd Huffer**
SCHOOL NAME: **UNO - Bartolome De Las Casas** REVIEW DATE: **5/7/2013**
ADDRESS: **1641 W 16th St** IDPH LICENSE NO: **100-11460**

HOMOGENEOUS AREA: **002**
MATERIAL DESCRIPTION: **Joint Insulation on Aircell Insulated Piping**
MATERIAL LOCATION: **Throughout Building Perimeter Walls and First Floor Northeast Stairs**
MATERIAL QUANTITY: **120** MATERIAL UNITS: **LF**
DAMAGE QUANTITY: **0** DAMAGE UNITS: **LF**

In accordance with Sections 763.88 and 763.90 of the Asbestos Hazard Emergency Response Act (AHERA) the LEA must select a management planner to review the results of the inspection and assessment and recommend appropriate response actions. The original inspection of the above identified homogeneous area has been reviewed in accordance with Sections 763.88 and 763.90 with the following recommendations.

The RESPONSE ACTION recommendation is:

Operations and Maintenance

Comments:

Supplied from church boiler room, 100% damage there.

Management Planner's Signature: _____



Date: **05/07/2013**

Chicago Public Schools

Carnow, Conibear and Associates

2013 AHERA REINSPECTION

Inspector Assessment Form (REASSESSMENT)

LEA NAME: **Chicago Public Schools** UNIT NUMBER: **66392** BUIDLING ID: **UNOB**
CITY/STATE: **Chicago, Illinois** AHERA INSPECTOR: **Marcus Tsilimos**
SCHOOL NAME: **UNO - Bartolome De Las Casas** INSPECTION DATE: **4/11/2013**
ADDRESS: **1641 W 16th St** IDPH LICENSE NO: **100-11460**

INFORMATION FROM PREVIOUS INSPECTION

HOMOGENEOUS AREA: **003**
MATERIAL DESCRIPTION: **Plaster Walls**
HISTORICAL AHERA DAMAGE CATEGORY **7 ACBM with the potential for damage**
HISTORICAL DAMAGE REASON:
HISTORICAL RESPONSE ACTION: **Operations and Maintenance**
ASBESTOS TYPE: **Assumed** FRIABLE: **Yes**

RESULTS OF REINSPECTION AND REASSESSMENT

This homogeneous area was reinspected and reassessed in accordance with Section 763.85 and 763.88 of AHERA and it's condition HAS NOT CHANGED when compared to the conditions of the last AHERA reinspection.

The current AHERA DAMAGE CATEGORY is determined to be **7. Any remaining friable ACBM or friable suspect ACBM**

DAMAGE REASON:

DISTURBANCE POTENTIAL: **LOW**
MATERIAL LOCATION: **Throughout Building**
MATERIAL QUANTITY: **24000** MATERIAL UNITS: **SF**
DAMAGE QUANTITY: DAMAGE UNITS: **SF**

COMMENTS:

Inspector's Signature: _____



Date: 04/11/2013

Chicago Public Schools

Carnow, Conibear and Associates

2013 AHERA REINSPECTION

Management Planner Review Form

LEA NAME: **Chicago Public Schools** UNIT NUMBER: **66392** BUIDLING ID: **UNOB**
CITY/STATE: **Chicago, Illinois** MANAGEMENT PLANNER: **Todd Huffer**
SCHOOL NAME: **UNO - Bartolome De Las Casas** REVIEW DATE: **5/7/2013**
ADDRESS: **1641 W 16th St** IDPH LICENSE NO: **100-11460**

HOMOGENEOUS AREA: **003**
MATERIAL DESCRIPTION: **Plaster Walls**
MATERIAL LOCATION: **Throughout Building**
MATERIAL QUANTITY: **24000** MATERIAL UNITS: **SF**
DAMAGE QUANTITY: **0** DAMAGE UNITS: **SF**

In accordance with Sections 763.88 and 763.90 of the Asbestos Hazard Emergency Response Act (AHERA) the LEA must select a management planner to review the results of the inspection and assessment and recommend appropriate response actions. The original inspection of the above identified homogeneous area has been reviewed in accordance with Sections 763.88 and 763.90 with the following recommendations.

The RESPONSE ACTION recommendation is:

Operations and Maintenance

Comments:

Management Planner's Signature: _____



Date: **05/07/2013**

Chicago Public Schools

Carnow, Conibear and Associates

2013 AHERA REINSPECTION

Inspector Assessment Form (REASSESSMENT)

LEA NAME: **Chicago Public Schools** UNIT NUMBER: **66392** BUIDLING ID: **UNOB**
CITY/STATE: **Chicago, Illinois** AHERA INSPECTOR: **Marcus Tsilimos**
SCHOOL NAME: **UNO - Bartolome De Las Casas** INSPECTION DATE: **4/11/2013**
ADDRESS: **1641 W 16th St** IDPH LICENSE NO: **100-11460**

INFORMATION FROM PREVIOUS INSPECTION

HOMOGENEOUS AREA: **004**
MATERIAL DESCRIPTION: **Plaster Ceilings**
HISTORICAL AHERA DAMAGE CATEGORY **7 ACBM with the potential for damage**
HISTORICAL DAMAGE REASON:
HISTORICAL RESPONSE ACTION: **Operations and Maintenance**
ASBESTOS TYPE: **Assumed** FRIABLE: **Yes**

RESULTS OF REINSPECTION AND REASSESSMENT

This homogeneous area was reinspected and reassessed in accordance with Section 763.85 and 763.88 of AHERA and it's condition HAS NOT CHANGED when compared to the conditions of the last AHERA reinspection.

The current AHERA DAMAGE CATEGORY is determined to be **7. Any remaining friable ACBM or friable suspect ACBM**

DAMAGE REASON:

DISTURBANCE POTENTIAL: **LOW**
MATERIAL LOCATION: **Throughout Building**
MATERIAL QUANTITY: **14700** MATERIAL UNITS: **SF**
DAMAGE QUANTITY: DAMAGE UNITS: **SF**

COMMENTS:

Inspector's Signature: _____



Date: **04/11/2013**

Chicago Public Schools

Carnow, Conibear and Associates

2013 AHERA REINSPECTION

Management Planner Review Form

LEA NAME: **Chicago Public Schools** UNIT NUMBER: **66392** BUIDLING ID: **UNOB**
CITY/STATE: **Chicago, Illinois** MANAGEMENT PLANNER: **Todd Huffer**
SCHOOL NAME: **UNO - Bartolome De Las Casas** REVIEW DATE: **5/7/2013**
ADDRESS: **1641 W 16th St** IDPH LICENSE NO: **100-11460**

HOMOGENEOUS AREA: **004**
MATERIAL DESCRIPTION: **Plaster Ceilings**
MATERIAL LOCATION: **Throughout Building**
MATERIAL QUANTITY: **14700** MATERIAL UNITS: **SF**
DAMAGE QUANTITY: **0** DAMAGE UNITS: **SF**

In accordance with Sections 763.88 and 763.90 of the Asbestos Hazard Emergency Response Act (AHERA) the LEA must select a management planner to review the results of the inspection and assessment and recommend appropriate response actions. The original inspection of the above identified homogeneous area has been reviewed in accordance with Sections 763.88 and 763.90 with the following recommendations.

The RESPONSE ACTION recommendation is:

Operations and Maintenance

Comments:

Management Planner's Signature: _____



Date: **05/07/2013**

Chicago Public Schools

Carnow, Conibear and Associates

2013 AHERA REINSPECTION

Inspector Assessment Form (REASSESSMENT)

LEA NAME: **Chicago Public Schools** UNIT NUMBER: **66392** BUIDLING ID: **UNOB**
CITY/STATE: **Chicago, Illinois** AHERA INSPECTOR: **Marcus Tsilimos**
SCHOOL NAME: **UNO - Bartolome De Las Casas** INSPECTION DATE: **4/11/2013**
ADDRESS: **1641 W 16th St** IDPH LICENSE NO: **100-11460**

INFORMATION FROM PREVIOUS INSPECTION

HOMOGENEOUS AREA: **005**
MATERIAL DESCRIPTION: **9"x9" Black Floor Tile**
HISTORICAL AHERA DAMAGE CATEGORY **6 ACBM with the potential for damage**
HISTORICAL DAMAGE REASON:
HISTORICAL RESPONSE ACTION: **Operations and Maintenance**
ASBESTOS TYPE: **Assumed** FRIABLE: **No**

RESULTS OF REINSPECTION AND REASSESSMENT

This homogeneous area was reinspected and reassessed in accordance with Section 763.85 and 763.88 of AHERA and it's condition HAS NOT CHANGED when compared to the conditions of the last AHERA reinspection.

The current AHERA DAMAGE CATEGORY is determined to be **6. ACBM with the potential for damage**

DAMAGE REASON:

DISTURBANCE POTENTIAL: **Low**
MATERIAL LOCATION: **1st & 2nd Floor Corridors, 2nd Floor East & West Stair Foyers**
MATERIAL QUANTITY: **1350** MATERIAL UNITS: **SF**
DAMAGE QUANTITY: DAMAGE UNITS: **SF**
COMMENTS: **Material Not Observed 2013- Gone or Underneath**

Inspector's Signature: _____



Date: 04/11/2013

Chicago Public Schools

Carnow, Conibear and Associates

2013 AHERA REINSPECTION

Management Planner Review Form

LEA NAME: **Chicago Public Schools** UNIT NUMBER: **66392** BUIDLING ID: **UNOB**
CITY/STATE: **Chicago, Illinois** MANAGEMENT PLANNER: **Todd Huffer**
SCHOOL NAME: **UNO - Bartolome De Las Casas** REVIEW DATE: **5/7/2013**
ADDRESS: **1641 W 16th St** IDPH LICENSE NO: **100-11460**

HOMOGENEOUS AREA: **005**
MATERIAL DESCRIPTION: **9"x9" Black Floor Tile**
MATERIAL LOCATION: **1st & 2nd Floor Corridors, 2nd Floor East & West Stair Foyers**
MATERIAL QUANTITY: **1350** MATERIAL UNITS: **SF**
DAMAGE QUANTITY: DAMAGE UNITS: **SF**

In accordance with Sections 763.88 and 763.90 of the Asbestos Hazard Emergency Response Act (AHERA) the LEA must select a management planner to review the results of the inspection and assessment and recommend appropriate response actions. The original inspection of the above identified homogeneous area has been reviewed in accordance with Sections 763.88 and 763.90 with the following recommendations.

The RESPONSE ACTION recommendation is:

Operations and Maintenance

Comments:

Material Not Observed 2013- Gone or Underneath

Management Planner's Signature: _____



Date: **05/07/2013**

Chicago Public Schools

Carnow, Conibear and Associates

2013 AHERA REINSPECTION

Inspector Assessment Form (REASSESSMENT)

LEA NAME: **Chicago Public Schools** UNIT NUMBER: **66392** BUIDLING ID: **UNOB**
CITY/STATE: **Chicago, Illinois** AHERA INSPECTOR: **Marcus Tsilimos**
SCHOOL NAME: **UNO - Bartolome De Las Casas** INSPECTION DATE: **4/11/2013**
ADDRESS: **1641 W 16th St** IDPH LICENSE NO: **100-11460**

INFORMATION FROM PREVIOUS INSPECTION

HOMOGENEOUS AREA: **006**
MATERIAL DESCRIPTION: **Mastic Associated with 9"x9" Black Floor Tile**
HISTORICAL AHERA DAMAGE CATEGORY **6 ACBM with the potential for damage**
HISTORICAL DAMAGE REASON:
HISTORICAL RESPONSE ACTION: **Operations and Maintenance**
ASBESTOS TYPE: **Assumed** FRIABLE: **No**

RESULTS OF REINSPECTION AND REASSESSMENT

This homogeneous area was reinspected and reassessed in accordance with Section 763.85 and 763.88 of AHERA and it's condition HAS NOT CHANGED when compared to the conditions of the last AHERA reinspection.

The current AHERA DAMAGE CATEGORY is determined to be **6. ACBM with the potential for damage**

DAMAGE REASON:

DISTURBANCE POTENTIAL: **Low**

MATERIAL LOCATION: **1st & 2nd Floor Corridors, 2nd Floor East & West Stair Foyers**

MATERIAL QUANTITY: **1350** MATERIAL UNITS: **SF**

DAMAGE QUANTITY: DAMAGE UNITS: **SF**

COMMENTS: **Material Not Observed 2013- Gone or Underneath**

Inspector's Signature: _____



Date: **04/11/2013**

Chicago Public Schools

Carnow, Conibear and Associates

2013 AHERA REINSPECTION

Management Planner Review Form

LEA NAME: **Chicago Public Schools** UNIT NUMBER: **66392** BUIDLING ID: **UNOB**
CITY/STATE: **Chicago, Illinois** MANAGEMENT PLANNER: **Todd Huffer**
SCHOOL NAME: **UNO - Bartolome De Las Casas** REVIEW DATE: **5/7/2013**
ADDRESS: **1641 W 16th St** IDPH LICENSE NO: **100-11460**

HOMOGENEOUS AREA: **006**
MATERIAL DESCRIPTION: **Mastic Associated with 9"x9" Black Floor Tile**
MATERIAL LOCATION: **1st & 2nd Floor Corridors, 2nd Floor East & West Stair Foyers**
MATERIAL QUANTITY: **1350** MATERIAL UNITS: **SF**
DAMAGE QUANTITY: DAMAGE UNITS: **SF**

In accordance with Sections 763.88 and 763.90 of the Asbestos Hazard Emergency Response Act (AHERA) the LEA must select a management planner to review the results of the inspection and assessment and recommend appropriate response actions. The original inspection of the above identified homogeneous area has been reviewed in accordance with Sections 763.88 and 763.90 with the following recommendations.

The RESPONSE ACTION recommendation is:

Operations and Maintenance

Comments:

Material Not Observed 2013- Gone or Underneath

Management Planner's Signature: _____



Date: **05/07/2013**

Chicago Public Schools

Carnow, Conibear and Associates

2013 AHERA REINSPECTION

Inspector Assessment Form (REASSESSMENT)

LEA NAME: **Chicago Public Schools** UNIT NUMBER: **66392** BUIDLING ID: **UNOB**
CITY/STATE: **Chicago, Illinois** AHERA INSPECTOR: **Marcus Tsilimos**
SCHOOL NAME: **UNO - Bartolome De Las Casas** INSPECTION DATE: **4/11/2013**
ADDRESS: **1641 W 16th St** IDPH LICENSE NO: **100-11460**

INFORMATION FROM PREVIOUS INSPECTION

HOMOGENEOUS AREA: **007**
MATERIAL DESCRIPTION: **9"x9" Green Floor Tile**
HISTORICAL AHERA DAMAGE CATEGORY **6 ACBM with the potential for damage**
HISTORICAL DAMAGE REASON:
HISTORICAL RESPONSE ACTION: **Operations and Maintenance**
ASBESTOS TYPE: **Assumed** FRIABLE: **No**

RESULTS OF REINSPECTION AND REASSESSMENT

This homogeneous area was reinspected and reassessed in accordance with Section 763.85 and 763.88 of AHERA and it's condition HAS NOT CHANGED when compared to the conditions of the last AHERA reinspection.

The current AHERA DAMAGE CATEGORY is determined to be **6. ACBM with the potential for damage**

DAMAGE REASON:

DISTURBANCE POTENTIAL: **Low**
MATERIAL LOCATION: **1st & 2nd Floor Corridors, 2nd Floor East & West Stair Foyers**
MATERIAL QUANTITY: **1350** MATERIAL UNITS: **SF**
DAMAGE QUANTITY: DAMAGE UNITS: **SF**
COMMENTS: **Material Not Observed 2013- Gone or Underneath**

Inspector's Signature: _____



Date: 04/11/2013

Chicago Public Schools

Carnow, Conibear and Associates

2013 AHERA REINSPECTION

Management Planner Review Form

LEA NAME: **Chicago Public Schools** UNIT NUMBER: **66392** BUIDLING ID: **UNOB**
CITY/STATE: **Chicago, Illinois** MANAGEMENT PLANNER: **Todd Huffer**
SCHOOL NAME: **UNO - Bartolome De Las Casas** REVIEW DATE: **5/7/2013**
ADDRESS: **1641 W 16th St** IDPH LICENSE NO: **100-11460**

HOMOGENEOUS AREA: **007**
MATERIAL DESCRIPTION: **9"x9" Green Floor Tile**
MATERIAL LOCATION: **1st & 2nd Floor Corridors, 2nd Floor East & West Stair Foyers**
MATERIAL QUANTITY: **1350** MATERIAL UNITS: **SF**
DAMAGE QUANTITY: DAMAGE UNITS: **SF**

In accordance with Sections 763.88 and 763.90 of the Asbestos Hazard Emergency Response Act (AHERA) the LEA must select a management planner to review the results of the inspection and assessment and recommend appropriate response actions. The original inspection of the above identified homogeneous area has been reviewed in accordance with Sections 763.88 and 763.90 with the following recommendations.

The RESPONSE ACTION recommendation is:

Operations and Maintenance

Comments:

Material Not Observed 2013- Gone or Underneath

Management Planner's Signature: _____



Date: **05/07/2013**

Chicago Public Schools

Carnow, Conibear and Associates

2013 AHERA REINSPECTION

Inspector Assessment Form (REASSESSMENT)

LEA NAME: **Chicago Public Schools** UNIT NUMBER: **66392** BUIDLING ID: **UNOB**
CITY/STATE: **Chicago, Illinois** AHERA INSPECTOR: **Marcus Tsilimos**
SCHOOL NAME: **UNO - Bartolome De Las Casas** INSPECTION DATE: **4/11/2013**
ADDRESS: **1641 W 16th St** IDPH LICENSE NO: **100-11460**

INFORMATION FROM PREVIOUS INSPECTION

HOMOGENEOUS AREA: **008**
MATERIAL DESCRIPTION: **Mastic Associated with 9"x9" Green Floor Tile**
HISTORICAL AHERA DAMAGE CATEGORY **6 ACBM with the potential for damage**
HISTORICAL DAMAGE REASON:
HISTORICAL RESPONSE ACTION: **Operations and Maintenance**
ASBESTOS TYPE: **Assumed** FRIABLE: **No**

RESULTS OF REINSPECTION AND REASSESSMENT

This homogeneous area was reinspected and reassessed in accordance with Section 763.85 and 763.88 of AHERA and it's condition HAS NOT CHANGED when compared to the conditions of the last AHERA reinspection.

The current AHERA DAMAGE CATEGORY is determined to be **6. ACBM with the potential for damage**

DAMAGE REASON:

DISTURBANCE POTENTIAL: **Low**
MATERIAL LOCATION: **1st & 2nd Floor Corridors, 2nd Floor East & West Stair Foyers**
MATERIAL QUANTITY: **1350** MATERIAL UNITS: **SF**
DAMAGE QUANTITY: DAMAGE UNITS: **SF**
COMMENTS: **Material Not Observed 2013- Gone or Underneath**

Inspector's Signature: _____



Date: **04/11/2013**

Chicago Public Schools

Carnow, Conibear and Associates

2013 AHERA REINSPECTION

Management Planner Review Form

LEA NAME: **Chicago Public Schools** UNIT NUMBER: **66392** BUIDLING ID: **UNOB**
CITY/STATE: **Chicago, Illinois** MANAGEMENT PLANNER: **Todd Huffer**
SCHOOL NAME: **UNO - Bartolome De Las Casas** REVIEW DATE: **5/7/2013**
ADDRESS: **1641 W 16th St** IDPH LICENSE NO: **100-11460**

HOMOGENEOUS AREA: **008**
MATERIAL DESCRIPTION: **Mastic Associated with 9"x9" Green Floor Tile**
MATERIAL LOCATION: **1st & 2nd Floor Corridors, 2nd Floor East & West Stair Foyers**
MATERIAL QUANTITY: **1350** MATERIAL UNITS: **SF**
DAMAGE QUANTITY: DAMAGE UNITS: **SF**

In accordance with Sections 763.88 and 763.90 of the Asbestos Hazard Emergency Response Act (AHERA) the LEA must select a management planner to review the results of the inspection and assessment and recommend appropriate response actions. The original inspection of the above identified homogeneous area has been reviewed in accordance with Sections 763.88 and 763.90 with the following recommendations.

The RESPONSE ACTION recommendation is:

Operations and Maintenance

Comments:

Material Not Observed 2013- Gone or Underneath

Management Planner's Signature: _____



Date: **05/07/2013**

Chicago Public Schools

Carnow, Conibear and Associates

2013 AHERA REINSPECTION

Inspector Assessment Form (REASSESSMENT)

LEA NAME: **Chicago Public Schools** UNIT NUMBER: **66392** BUIDLING ID: **UNOB**
CITY/STATE: **Chicago, Illinois** AHERA INSPECTOR: **Marcus Tsilimos**
SCHOOL NAME: **UNO - Bartolome De Las Casas** INSPECTION DATE: **4/11/2013**
ADDRESS: **1641 W 16th St** IDPH LICENSE NO: **100-11460**

INFORMATION FROM PREVIOUS INSPECTION

HOMOGENEOUS AREA: **009**
MATERIAL DESCRIPTION: **Floor Tile Beneath 9"x9" Grn & Blk Floor Tile**
HISTORICAL AHERA DAMAGE CATEGORY **6 ACBM with the potential for damage**
HISTORICAL DAMAGE REASON:
HISTORICAL RESPONSE ACTION: **Operations and Maintenance**
ASBESTOS TYPE: **Assumed** FRIABLE: **No**

RESULTS OF REINSPECTION AND REASSESSMENT

This homogeneous area was reinspected and reassessed in accordance with Section 763.85 and 763.88 of AHERA and it's condition HAS NOT CHANGED when compared to the conditions of the last AHERA reinspection.

The current AHERA DAMAGE CATEGORY is determined to be **6. ACBM with the potential for damage**

DAMAGE REASON:

DISTURBANCE POTENTIAL: **Low**

MATERIAL LOCATION: **1st & 2nd Floor Corridors, 2nd Floor East & West Stair Foyers**

MATERIAL QUANTITY: **2700** MATERIAL UNITS: **SF**

DAMAGE QUANTITY: DAMAGE UNITS: **SF**

COMMENTS: **Material Not Observed 2013- Gone or Underneath**

Inspector's Signature: _____



Date: **04/11/2013**

Chicago Public Schools

Carnow, Conibear and Associates

2013 AHERA REINSPECTION

Management Planner Review Form

LEA NAME: **Chicago Public Schools** UNIT NUMBER: **66392** BUIDLING ID: **UNOB**
CITY/STATE: **Chicago, Illinois** MANAGEMENT PLANNER: **Todd Huffer**
SCHOOL NAME: **UNO - Bartolome De Las Casas** REVIEW DATE: **5/7/2013**
ADDRESS: **1641 W 16th St** IDPH LICENSE NO: **100-11460**

HOMOGENEOUS AREA: **009**
MATERIAL DESCRIPTION: **Floor Tile Beneath 9"x9" Grn & Blk Floor Tile**
MATERIAL LOCATION: **1st & 2nd Floor Corridors, 2nd Floor East & West Stair Foyers**
MATERIAL QUANTITY: **2700** MATERIAL UNITS: **SF**
DAMAGE QUANTITY: DAMAGE UNITS: **SF**

In accordance with Sections 763.88 and 763.90 of the Asbestos Hazard Emergency Response Act (AHERA) the LEA must select a management planner to review the results of the inspection and assessment and recommend appropriate response actions. The original inspection of the above identified homogeneous area has been reviewed in accordance with Sections 763.88 and 763.90 with the following recommendations.

The RESPONSE ACTION recommendation is:

Operations and Maintenance

Comments:

Material Not Observed 2013- Gone or Underneath

Management Planner's Signature: _____



Date: 05/07/2013

Chicago Public Schools

Carnow, Conibear and Associates 2013 AHERA REINSPECTION

Inspector Assessment Form (REASSESSMENT)

LEA NAME: **Chicago Public Schools** UNIT NUMBER: **66392** BUIDLING ID: **UNOB**
CITY/STATE: **Chicago, Illinois** AHERA INSPECTOR: **Marcus Tsilimos**
SCHOOL NAME: **UNO - Bartolome De Las Casas** INSPECTION DATE: **4/11/2013**
ADDRESS: **1641 W 16th St** IDPH LICENSE NO: **100-11460**

INFORMATION FROM PREVIOUS INSPECTION

HOMOGENEOUS AREA: **010**
MATERIAL DESCRIPTION: **Mastic Associated w/Bottom Layer of Floor Tile**
HISTORICAL AHERA DAMAGE CATEGORY **6 ACBM with the potential for damage**
HISTORICAL DAMAGE REASON:
HISTORICAL RESPONSE ACTION: **Operations and Maintenance**
ASBESTOS TYPE: **Assumed** FRIABLE: **No**

RESULTS OF REINSPECTION AND REASSESSMENT

This homogeneous area was reinspected and reassessed in accordance with Section 763.85 and 763.88 of AHERA and it's condition HAS NOT CHANGED when compared to the conditions of the last AHERA reinspection.

The current AHERA DAMAGE CATEGORY is determined to be **6. ACBM with the potential for damage**

DAMAGE REASON:

DISTURBANCE POTENTIAL: **Low**
MATERIAL LOCATION: **1st & 2nd Floor Corridors, 2nd Floor East & West Stair Foyers**
MATERIAL QUANTITY: **2700** MATERIAL UNITS: **SF**
DAMAGE QUANTITY: DAMAGE UNITS: **SF**
COMMENTS: **Material Not Observed 2013- Gone or Underneath**

Inspector's Signature:



Date: **04/11/2013**

Chicago Public Schools

Carnow, Conibear and Associates

2013 AHERA REINSPECTION

Management Planner Review Form

LEA NAME: **Chicago Public Schools** UNIT NUMBER: **66392** BUIDLING ID: **UNOB**
CITY/STATE: **Chicago, Illinois** MANAGEMENT PLANNER: **Todd Huffer**
SCHOOL NAME: **UNO - Bartolome De Las Casas** REVIEW DATE: **5/7/2013**
ADDRESS: **1641 W 16th St** IDPH LICENSE NO: **100-11460**

HOMOGENEOUS AREA: **010**
MATERIAL DESCRIPTION: **Mastic Associated w/Bottom Layer of Floor Tile**
MATERIAL LOCATION: **1st & 2nd Floor Corridors, 2nd Floor East & West Stair Foyers**
MATERIAL QUANTITY: **2700** MATERIAL UNITS: **SF**
DAMAGE QUANTITY: DAMAGE UNITS: **SF**

In accordance with Sections 763.88 and 763.90 of the Asbestos Hazard Emergency Response Act (AHERA) the LEA must select a management planner to review the results of the inspection and assessment and recommend appropriate response actions. The original inspection of the above identified homogeneous area has been reviewed in accordance with Sections 763.88 and 763.90 with the following recommendations.

The RESPONSE ACTION recommendation is:

Operations and Maintenance

Comments:

Material Not Observed 2013- Gone or Underneath

Management Planner's Signature: _____



Date: **05/07/2013**

Chicago Public Schools

Carnow, Conibear and Associates

2013 AHERA REINSPECTION

Inspector Assessment Form (REASSESSMENT)

LEA NAME: **Chicago Public Schools** UNIT NUMBER: **66392** BUIDLING ID: **UNOB**
CITY/STATE: **Chicago, Illinois** AHERA INSPECTOR: **Marcus Tsilimos**
SCHOOL NAME: **UNO - Bartolome De Las Casas** INSPECTION DATE: **4/11/2013**
ADDRESS: **1641 W 16th St** IDPH LICENSE NO: **100-11460**

INFORMATION FROM PREVIOUS INSPECTION

HOMOGENEOUS AREA: **011**
MATERIAL DESCRIPTION: **12"x12" Brown Floor Tile**
HISTORICAL AHERA DAMAGE CATEGORY **6 ACBM with the potential for damage**
HISTORICAL DAMAGE REASON:
HISTORICAL RESPONSE ACTION: **Operations and Maintenance**
ASBESTOS TYPE: **Assumed** FRIABLE: **No**

RESULTS OF REINSPECTION AND REASSESSMENT

This homogeneous area was reinspected and reassessed in accordance with Section 763.85 and 763.88 of AHERA and it's condition HAS NOT CHANGED when compared to the conditions of the last AHERA reinspection.

The current AHERA DAMAGE CATEGORY is determined to be **6. ACBM with the potential for damage**

DAMAGE REASON:

DISTURBANCE POTENTIAL: **Low**

MATERIAL LOCATION: **2nd Floor East Washroom**

MATERIAL QUANTITY: **25**

MATERIAL UNITS: **SF**

DAMAGE QUANTITY:

DAMAGE UNITS: **SF**

COMMENTS: **Material Not Observed 2013- Gone or Underneath**

Inspector's Signature:



Date: **04/11/2013**

Chicago Public Schools

Carnow, Conibear and Associates

2013 AHERA REINSPECTION

Management Planner Review Form

LEA NAME: **Chicago Public Schools** UNIT NUMBER: **66392** BUIDLING ID: **UNOB**
CITY/STATE: **Chicago, Illinois** MANAGEMENT PLANNER: **Todd Huffer**
SCHOOL NAME: **UNO - Bartolome De Las Casas** REVIEW DATE: **5/7/2013**
ADDRESS: **1641 W 16th St** IDPH LICENSE NO: **100-11460**

HOMOGENEOUS AREA: **011**
MATERIAL DESCRIPTION: **12"x12" Brown Floor Tile**
MATERIAL LOCATION: **2nd Floor East Washroom**
MATERIAL QUANTITY: **25** MATERIAL UNITS: **SF**
DAMAGE QUANTITY: DAMAGE UNITS: **SF**

In accordance with Sections 763.88 and 763.90 of the Asbestos Hazard Emergency Response Act (AHERA) the LEA must select a management planner to review the results of the inspection and assessment and recommend appropriate response actions. The original inspection of the above identified homogeneous area has been reviewed in accordance with Sections 763.88 and 763.90 with the following recommendations.

The RESPONSE ACTION recommendation is:

Operations and Maintenance

Comments:

Material Not Observed 2013- Gone or Underneath

Management Planner's Signature: _____



Date: **05/07/2013**

Chicago Public Schools

Carnow, Conibear and Associates

2013 AHERA REINSPECTION

Inspector Assessment Form (REASSESSMENT)

LEA NAME: **Chicago Public Schools** UNIT NUMBER: **66392** BUIDLING ID: **UNOB**
CITY/STATE: **Chicago, Illinois** AHERA INSPECTOR: **Marcus Tsilimos**
SCHOOL NAME: **UNO - Bartolome De Las Casas** INSPECTION DATE: **4/11/2013**
ADDRESS: **1641 W 16th St** IDPH LICENSE NO: **100-11460**

INFORMATION FROM PREVIOUS INSPECTION

HOMOGENEOUS AREA: **012**
MATERIAL DESCRIPTION: **Mastic Associated with 12"x12" Brown Floor Tile**
HISTORICAL AHERA DAMAGE CATEGORY **6 ACBM with the potential for damage**
HISTORICAL DAMAGE REASON:
HISTORICAL RESPONSE ACTION: **Operations and Maintenance**
ASBESTOS TYPE: **Assumed** FRIABLE: **No**

RESULTS OF REINSPECTION AND REASSESSMENT

This homogeneous area was reinspected and reassessed in accordance with Section 763.85 and 763.88 of AHERA and it's condition HAS NOT CHANGED when compared to the conditions of the last AHERA reinspection.

The current AHERA DAMAGE CATEGORY is determined to be **6. ACBM with the potential for damage**

DAMAGE REASON:

DISTURBANCE POTENTIAL: **Low**

MATERIAL LOCATION: **2nd Floor East Washroom**

MATERIAL QUANTITY: **25**

MATERIAL UNITS: **SF**

DAMAGE QUANTITY:

DAMAGE UNITS: **SF**

COMMENTS: **Material Not Observed 2013- Gone or Underneath**

Inspector's Signature: _____



Date: **04/11/2013**

Chicago Public Schools

Carnow, Conibear and Associates

2013 AHERA REINSPECTION

Management Planner Review Form

LEA NAME: **Chicago Public Schools** UNIT NUMBER: **66392** BUIDLING ID: **UNOB**
CITY/STATE: **Chicago, Illinois** MANAGEMENT PLANNER: **Todd Huffer**
SCHOOL NAME: **UNO - Bartolome De Las Casas** REVIEW DATE: **5/7/2013**
ADDRESS: **1641 W 16th St** IDPH LICENSE NO: **100-11460**

HOMOGENEOUS AREA: **012**
MATERIAL DESCRIPTION: **Mastic Associated with 12"x12" Brown Floor Tile**
MATERIAL LOCATION: **2nd Floor East Washroom**
MATERIAL QUANTITY: **25** MATERIAL UNITS: **SF**
DAMAGE QUANTITY: DAMAGE UNITS: **SF**

In accordance with Sections 763.88 and 763.90 of the Asbestos Hazard Emergency Response Act (AHERA) the LEA must select a management planner to review the results of the inspection and assessment and recommend appropriate response actions. The original inspection of the above identified homogeneous area has been reviewed in accordance with Sections 763.88 and 763.90 with the following recommendations.

The RESPONSE ACTION recommendation is:

Operations and Maintenance

Comments:

Material Not Observed 2013- Gone or Underneath

Management Planner's Signature: _____



Date: **05/07/2013**

Chicago Public Schools

Carnow, Conibear and Associates 2013 AHERA REINSPECTION

Inspector Assessment Form (REASSESSMENT)

LEA NAME: **Chicago Public Schools** UNIT NUMBER: **66392** BUIDLING ID: **UNOB**
CITY/STATE: **Chicago, Illinois** AHERA INSPECTOR: **Marcus Tsilimos**
SCHOOL NAME: **UNO - Bartolome De Las Casas** INSPECTION DATE: **4/11/2013**
ADDRESS: **1641 W 16th St** IDPH LICENSE NO: **100-11460**

INFORMATION FROM PREVIOUS INSPECTION

HOMOGENEOUS AREA: **013**
MATERIAL DESCRIPTION: **12"x12" Reddish-Brown Floor Tile w/White Streaks**
HISTORICAL AHERA DAMAGE CATEGORY **6 ACBM with the potential for damage**
HISTORICAL DAMAGE REASON:
HISTORICAL RESPONSE ACTION: **Operations and Maintenance**
ASBESTOS TYPE: **Assumed** FRIABLE: **No**

RESULTS OF REINSPECTION AND REASSESSMENT

This homogeneous area was reinspected and reassessed in accordance with Section 763.85 and 763.88 of AHERA and it's condition HAS NOT CHANGED when compared to the conditions of the last AHERA reinspection.

The current AHERA DAMAGE CATEGORY is determined to be **6. ACBM with the potential for damage**

DAMAGE REASON:

DISTURBANCE POTENTIAL: **Low**

MATERIAL LOCATION: **Garden Level**

MATERIAL QUANTITY: **875**

MATERIAL UNITS: **SF**

DAMAGE QUANTITY:

DAMAGE UNITS: **SF**

COMMENTS: **Material Not Observed 2013- Gone or Underneath**

Inspector's Signature:



Date: **04/11/2013**

Chicago Public Schools

Carnow, Conibear and Associates

2013 AHERA REINSPECTION

Management Planner Review Form

LEA NAME: **Chicago Public Schools** UNIT NUMBER: **66392** BUIDLING ID: **UNOB**
CITY/STATE: **Chicago, Illinois** MANAGEMENT PLANNER: **Todd Huffer**
SCHOOL NAME: **UNO - Bartolome De Las Casas** REVIEW DATE: **5/7/2013**
ADDRESS: **1641 W 16th St** IDPH LICENSE NO: **100-11460**

HOMOGENEOUS AREA: **013**
MATERIAL DESCRIPTION: **12"x12" Reddish-Brown Floor Tile w/White Streaks**
MATERIAL LOCATION: **Garden Level**
MATERIAL QUANTITY: **875** MATERIAL UNITS: **SF**
DAMAGE QUANTITY: DAMAGE UNITS: **SF**

In accordance with Sections 763.88 and 763.90 of the Asbestos Hazard Emergency Response Act (AHERA) the LEA must select a management planner to review the results of the inspection and assessment and recommend appropriate response actions. The original inspection of the above identified homogeneous area has been reviewed in accordance with Sections 763.88 and 763.90 with the following recommendations.

The RESPONSE ACTION recommendation is:

Operations and Maintenance

Comments:

Material Not Observed 2013- Gone or Underneath

Management Planner's Signature: _____



Date: 05/07/2013

Chicago Public Schools

Carnow, Conibear and Associates

2013 AHERA REINSPECTION

Inspector Assessment Form (REASSESSMENT)

LEA NAME: **Chicago Public Schools** UNIT NUMBER: **66392** BUIDLING ID: **UNOB**
CITY/STATE: **Chicago, Illinois** AHERA INSPECTOR: **Marcus Tsilimos**
SCHOOL NAME: **UNO - Bartolome De Las Casas** INSPECTION DATE: **4/11/2013**
ADDRESS: **1641 W 16th St** IDPH LICENSE NO: **100-11460**

INFORMATION FROM PREVIOUS INSPECTION

HOMOGENEOUS AREA: **014**
MATERIAL DESCRIPTION: **Mastic Assoc. w/12"x12" Reddish Brown Floor Tile**
HISTORICAL AHERA DAMAGE CATEGORY **6 ACBM with the potential for damage**
HISTORICAL DAMAGE REASON:
HISTORICAL RESPONSE ACTION: **Operations and Maintenance**
ASBESTOS TYPE: **Assumed** FRIABLE: **No**

RESULTS OF REINSPECTION AND REASSESSMENT

This homogeneous area was reinspected and reassessed in accordance with Section 763.85 and 763.88 of AHERA and it's condition HAS NOT CHANGED when compared to the conditions of the last AHERA reinspection.

The current AHERA DAMAGE CATEGORY is determined to be **6. ACBM with the potential for damage**

DAMAGE REASON:

DISTURBANCE POTENTIAL: **Low**

MATERIAL LOCATION: **Garden Level**

MATERIAL QUANTITY: **875**

MATERIAL UNITS: **SF**

DAMAGE QUANTITY:

DAMAGE UNITS: **SF**

COMMENTS: **Material Not Observed 2013- Gone or Underneath**

Inspector's Signature: _____



Date: 04/11/2013

Chicago Public Schools

Carnow, Conibear and Associates

2013 AHERA REINSPECTION

Management Planner Review Form

LEA NAME: **Chicago Public Schools** UNIT NUMBER: **66392** BUIDLING ID: **UNOB**
CITY/STATE: **Chicago, Illinois** MANAGEMENT PLANNER: **Todd Huffer**
SCHOOL NAME: **UNO - Bartolome De Las Casas** REVIEW DATE: **5/7/2013**
ADDRESS: **1641 W 16th St** IDPH LICENSE NO: **100-11460**

HOMOGENEOUS AREA: **014**
MATERIAL DESCRIPTION: **Mastic Assoc. w/12"x12" Reddish Brown Floor Tile**
MATERIAL LOCATION: **Garden Level**
MATERIAL QUANTITY: **875** MATERIAL UNITS: **SF**
DAMAGE QUANTITY: DAMAGE UNITS: **SF**

In accordance with Sections 763.88 and 763.90 of the Asbestos Hazard Emergency Response Act (AHERA) the LEA must select a management planner to review the results of the inspection and assessment and recommend appropriate response actions. The original inspection of the above identified homogeneous area has been reviewed in accordance with Sections 763.88 and 763.90 with the following recommendations.

The RESPONSE ACTION recommendation is:

Operations and Maintenance

Comments:

Material Not Observed 2013- Gone or Underneath

Management Planner's Signature: _____



Date: 05/07/2013

Chicago Public Schools

Carnow, Conibear and Associates

2013 AHERA REINSPECTION

Inspector Assessment Form (REASSESSMENT)

LEA NAME: **Chicago Public Schools** UNIT NUMBER: **66392** BUIDLING ID: **UNOB**
CITY/STATE: **Chicago, Illinois** AHERA INSPECTOR: **Marcus Tsilimos**
SCHOOL NAME: **UNO - Bartolome De Las Casas** INSPECTION DATE: **4/11/2013**
ADDRESS: **1641 W 16th St** IDPH LICENSE NO: **100-11460**

INFORMATION FROM PREVIOUS INSPECTION

HOMOGENEOUS AREA: **015**
MATERIAL DESCRIPTION: **12"x12" Light Brown Floor Tile**
HISTORICAL AHERA DAMAGE CATEGORY **6 ACBM with the potential for damage**
HISTORICAL DAMAGE REASON:
HISTORICAL RESPONSE ACTION: **Operations and Maintenance**
ASBESTOS TYPE: **Assumed** FRIABLE: **No**

RESULTS OF REINSPECTION AND REASSESSMENT

This homogeneous area was reinspected and reassessed in accordance with Section 763.85 and 763.88 of AHERA and it's condition HAS NOT CHANGED when compared to the conditions of the last AHERA reinspection.

The current AHERA DAMAGE CATEGORY is determined to be **6. ACBM with the potential for damage**

DAMAGE REASON:

DISTURBANCE POTENTIAL: **Low**

MATERIAL LOCATION: **Garden Level**

MATERIAL QUANTITY: **114**

MATERIAL UNITS: **SF**

DAMAGE QUANTITY:

DAMAGE UNITS: **SF**

COMMENTS: **Material Not Observed 2013- Gone or Underneath**

Inspector's Signature: _____



Date: **04/11/2013**

Chicago Public Schools

Carnow, Conibear and Associates

2013 AHERA REINSPECTION

Management Planner Review Form

LEA NAME: **Chicago Public Schools** UNIT NUMBER: **66392** BUIDLING ID: **UNOB**
CITY/STATE: **Chicago, Illinois** MANAGEMENT PLANNER: **Todd Huffer**
SCHOOL NAME: **UNO - Bartolome De Las Casas** REVIEW DATE: **5/7/2013**
ADDRESS: **1641 W 16th St** IDPH LICENSE NO: **100-11460**

HOMOGENEOUS AREA: **015**
MATERIAL DESCRIPTION: **12"x12" Light Brown Floor Tile**
MATERIAL LOCATION: **Garden Level**
MATERIAL QUANTITY: **114** MATERIAL UNITS: **SF**
DAMAGE QUANTITY: DAMAGE UNITS: **SF**

In accordance with Sections 763.88 and 763.90 of the Asbestos Hazard Emergency Response Act (AHERA) the LEA must select a management planner to review the results of the inspection and assessment and recommend appropriate response actions. The original inspection of the above identified homogeneous area has been reviewed in accordance with Sections 763.88 and 763.90 with the following recommendations.

The RESPONSE ACTION recommendation is:

Operations and Maintenance

Comments:

Material Not Observed 2013- Gone or Underneath

Management Planner's Signature: _____



Date: **05/07/2013**

Chicago Public Schools

Carnow, Conibear and Associates

2013 AHERA REINSPECTION

Inspector Assessment Form (REASSESSMENT)

LEA NAME: **Chicago Public Schools** UNIT NUMBER: **66392** BUIDLING ID: **UNOB**
CITY/STATE: **Chicago, Illinois** AHERA INSPECTOR: **Marcus Tsilimos**
SCHOOL NAME: **UNO - Bartolome De Las Casas** INSPECTION DATE: **4/11/2013**
ADDRESS: **1641 W 16th St** IDPH LICENSE NO: **100-11460**

INFORMATION FROM PREVIOUS INSPECTION

HOMOGENEOUS AREA: **016**
MATERIAL DESCRIPTION: **Mastic Assoc. w/12"x12" Light Brown Floor Tile**
HISTORICAL AHERA DAMAGE CATEGORY **6 ACBM with the potential for damage**
HISTORICAL DAMAGE REASON:
HISTORICAL RESPONSE ACTION: **Operations and Maintenance**
ASBESTOS TYPE: **Assumed** FRIABLE: **No**

RESULTS OF REINSPECTION AND REASSESSMENT

This homogeneous area was reinspected and reassessed in accordance with Section 763.85 and 763.88 of AHERA and it's condition HAS NOT CHANGED when compared to the conditions of the last AHERA reinspection.

The current AHERA DAMAGE CATEGORY is determined to be **6. ACBM with the potential for damage**

DAMAGE REASON:

DISTURBANCE POTENTIAL: **Low**

MATERIAL LOCATION: **Garden Level**

MATERIAL QUANTITY: **114**

MATERIAL UNITS: **SF**

DAMAGE QUANTITY:

DAMAGE UNITS: **SF**

COMMENTS: **Material Not Observed 2013- Gone or Underneath**

Inspector's Signature:



Date: **04/11/2013**

Chicago Public Schools

Carnow, Conibear and Associates

2013 AHERA REINSPECTION

Management Planner Review Form

LEA NAME: **Chicago Public Schools** UNIT NUMBER: **66392** BUIDLING ID: **UNOB**
CITY/STATE: **Chicago, Illinois** MANAGEMENT PLANNER: **Todd Huffer**
SCHOOL NAME: **UNO - Bartolome De Las Casas** REVIEW DATE: **5/7/2013**
ADDRESS: **1641 W 16th St** IDPH LICENSE NO: **100-11460**

HOMOGENEOUS AREA: **016**
MATERIAL DESCRIPTION: **Mastic Assoc. w/12"x12" Light Brown Floor Tile**
MATERIAL LOCATION: **Garden Level**
MATERIAL QUANTITY: **114** MATERIAL UNITS: **SF**
DAMAGE QUANTITY: DAMAGE UNITS: **SF**

In accordance with Sections 763.88 and 763.90 of the Asbestos Hazard Emergency Response Act (AHERA) the LEA must select a management planner to review the results of the inspection and assessment and recommend appropriate response actions. The original inspection of the above identified homogeneous area has been reviewed in accordance with Sections 763.88 and 763.90 with the following recommendations.

The RESPONSE ACTION recommendation is:

Operations and Maintenance

Comments:

Material Not Observed 2013- Gone or Underneath

Management Planner's Signature: _____



Date: **05/07/2013**

Chicago Public Schools

Carnow, Conibear and Associates

2013 AHERA REINSPECTION

Inspector Assessment Form (REASSESSMENT)

LEA NAME: **Chicago Public Schools** UNIT NUMBER: **66392** BUIDLING ID: **UNOB**
CITY/STATE: **Chicago, Illinois** AHERA INSPECTOR: **Marcus Tsilimos**
SCHOOL NAME: **UNO - Bartolome De Las Casas** INSPECTION DATE: **4/11/2013**
ADDRESS: **1641 W 16th St** IDPH LICENSE NO: **100-11460**

INFORMATION FROM PREVIOUS INSPECTION

HOMOGENEOUS AREA: **017**
MATERIAL DESCRIPTION: **12"x12" Beige Floor Tile**
HISTORICAL AHERA DAMAGE CATEGORY **6 ACBM with the potential for damage**
HISTORICAL DAMAGE REASON:
HISTORICAL RESPONSE ACTION: **Operations and Maintenance**
ASBESTOS TYPE: **Assumed** FRIABLE: **No**

RESULTS OF REINSPECTION AND REASSESSMENT

This homogeneous area was reinspected and reassessed in accordance with Section 763.85 and 763.88 of AHERA and it's condition HAS NOT CHANGED when compared to the conditions of the last AHERA reinspection.

The current AHERA DAMAGE CATEGORY is determined to be **6. ACBM with the potential for damage**

DAMAGE REASON:

DISTURBANCE POTENTIAL: **Low**

MATERIAL LOCATION: **Room 105**

MATERIAL QUANTITY: **582**

MATERIAL UNITS: **SF**

DAMAGE QUANTITY:

DAMAGE UNITS: **SF**

COMMENTS: **Material Not Observed 2013- Gone or Underneath**

Inspector's Signature: _____



Date: **04/11/2013**

Chicago Public Schools

Carnow, Conibear and Associates

2013 AHERA REINSPECTION

Management Planner Review Form

LEA NAME: **Chicago Public Schools** UNIT NUMBER: **66392** BUIDLING ID: **UNOB**
CITY/STATE: **Chicago, Illinois** MANAGEMENT PLANNER: **Todd Huffer**
SCHOOL NAME: **UNO - Bartolome De Las Casas** REVIEW DATE: **5/7/2013**
ADDRESS: **1641 W 16th St** IDPH LICENSE NO: **100-11460**

HOMOGENEOUS AREA: **017**
MATERIAL DESCRIPTION: **12"x12" Beige Floor Tile**
MATERIAL LOCATION: **Room 105**
MATERIAL QUANTITY: **582** MATERIAL UNITS: **SF**
DAMAGE QUANTITY: DAMAGE UNITS: **SF**

In accordance with Sections 763.88 and 763.90 of the Asbestos Hazard Emergency Response Act (AHERA) the LEA must select a management planner to review the results of the inspection and assessment and recommend appropriate response actions. The original inspection of the above identified homogeneous area has been reviewed in accordance with Sections 763.88 and 763.90 with the following recommendations.

The RESPONSE ACTION recommendation is:

Operations and Maintenance

Comments:

Material Not Observed 2013- Gone or Underneath

Management Planner's Signature: _____



Date: 05/07/2013

Chicago Public Schools

Carnow, Conibear and Associates

2013 AHERA REINSPECTION

Inspector Assessment Form (REASSESSMENT)

LEA NAME: **Chicago Public Schools** UNIT NUMBER: **66392** BUIDLING ID: **UNOB**
CITY/STATE: **Chicago, Illinois** AHERA INSPECTOR: **Marcus Tsilimos**
SCHOOL NAME: **UNO - Bartolome De Las Casas** INSPECTION DATE: **4/11/2013**
ADDRESS: **1641 W 16th St** IDPH LICENSE NO: **100-11460**

INFORMATION FROM PREVIOUS INSPECTION

HOMOGENEOUS AREA: **018**
MATERIAL DESCRIPTION: **Mastic Assoc. w/12"x12" Beige Floor Tile**
HISTORICAL AHERA DAMAGE CATEGORY **6 ACBM with the potential for damage**
HISTORICAL DAMAGE REASON:
HISTORICAL RESPONSE ACTION: **Operations and Maintenance**
ASBESTOS TYPE: **Assumed** FRIABLE: **No**

RESULTS OF REINSPECTION AND REASSESSMENT

This homogeneous area was reinspected and reassessed in accordance with Section 763.85 and 763.88 of AHERA and it's condition HAS NOT CHANGED when compared to the conditions of the last AHERA reinspection.

The current AHERA DAMAGE CATEGORY is determined to be **6. ACBM with the potential for damage**

DAMAGE REASON:

DISTURBANCE POTENTIAL: **Low**

MATERIAL LOCATION: **Room 105**

MATERIAL QUANTITY: **582**

MATERIAL UNITS: **SF**

DAMAGE QUANTITY:

DAMAGE UNITS: **SF**

COMMENTS: **Material Not Observed 2013- Gone or Underneath**

Inspector's Signature: _____



Date: **04/11/2013**

Chicago Public Schools

Carnow, Conibear and Associates

2013 AHERA REINSPECTION

Management Planner Review Form

LEA NAME: **Chicago Public Schools** UNIT NUMBER: **66392** BUIDLING ID: **UNOB**
CITY/STATE: **Chicago, Illinois** MANAGEMENT PLANNER: **Todd Huffer**
SCHOOL NAME: **UNO - Bartolome De Las Casas** REVIEW DATE: **5/7/2013**
ADDRESS: **1641 W 16th St** IDPH LICENSE NO: **100-11460**

HOMOGENEOUS AREA: **018**
MATERIAL DESCRIPTION: **Mastic Assoc. w/12"x12" Beige Floor Tile**
MATERIAL LOCATION: **Room 105**
MATERIAL QUANTITY: **582** MATERIAL UNITS: **SF**
DAMAGE QUANTITY: DAMAGE UNITS: **SF**

In accordance with Sections 763.88 and 763.90 of the Asbestos Hazard Emergency Response Act (AHERA) the LEA must select a management planner to review the results of the inspection and assessment and recommend appropriate response actions. The original inspection of the above identified homogeneous area has been reviewed in accordance with Sections 763.88 and 763.90 with the following recommendations.

The RESPONSE ACTION recommendation is:

Operations and Maintenance

Comments:

Material Not Observed 2013- Gone or Underneath

Management Planner's Signature: _____



Date: **05/07/2013**

Chicago Public Schools

Carnow, Conibear and Associates

2013 AHERA REINSPECTION

Inspector Assessment Form (REASSESSMENT)

LEA NAME: **Chicago Public Schools** UNIT NUMBER: **66392** BUIDLING ID: **UNOB**
CITY/STATE: **Chicago, Illinois** AHERA INSPECTOR: **Marcus Tsilimos**
SCHOOL NAME: **UNO - Bartolome De Las Casas** INSPECTION DATE: **4/11/2013**
ADDRESS: **1641 W 16th St** IDPH LICENSE NO: **100-11460**

INFORMATION FROM PREVIOUS INSPECTION

HOMOGENEOUS AREA: **019**
MATERIAL DESCRIPTION: **Black Linoleum**
HISTORICAL AHERA DAMAGE CATEGORY **6 ACBM with the potential for damage**
HISTORICAL DAMAGE REASON:
HISTORICAL RESPONSE ACTION: **Operations and Maintenance**
ASBESTOS TYPE: **Assumed** FRIABLE: **No**

RESULTS OF REINSPECTION AND REASSESSMENT

This homogeneous area was reinspected and reassessed in accordance with Section 763.85 and 763.88 of AHERA and it's condition HAS NOT CHANGED when compared to the conditions of the last AHERA reinspection.

The current AHERA DAMAGE CATEGORY is determined to be **6. ACBM with the potential for damage**

DAMAGE REASON:

DISTURBANCE POTENTIAL: **LOW**

MATERIAL LOCATION: **1st Floor West Staircase**

MATERIAL QUANTITY: **247**

MATERIAL UNITS: **SF**

DAMAGE QUANTITY:

DAMAGE UNITS: **SF**

COMMENTS:

Inspector's Signature: _____



Date: **04/11/2013**

Chicago Public Schools

Carnow, Conibear and Associates

2013 AHERA REINSPECTION

Management Planner Review Form

LEA NAME: **Chicago Public Schools** UNIT NUMBER: **66392** BUIDLING ID: **UNOB**
CITY/STATE: **Chicago, Illinois** MANAGEMENT PLANNER: **Todd Huffer**
SCHOOL NAME: **UNO - Bartolome De Las Casas** REVIEW DATE: **5/7/2013**
ADDRESS: **1641 W 16th St** IDPH LICENSE NO: **100-11460**

HOMOGENEOUS AREA: **019**
MATERIAL DESCRIPTION: **Black Linoleum**
MATERIAL LOCATION: **1st Floor West Staircase**
MATERIAL QUANTITY: **247** MATERIAL UNITS: **SF**
DAMAGE QUANTITY: **0** DAMAGE UNITS: **SF**

In accordance with Sections 763.88 and 763.90 of the Asbestos Hazard Emergency Response Act (AHERA) the LEA must select a management planner to review the results of the inspection and assessment and recommend appropriate response actions. The original inspection of the above identified homogeneous area has been reviewed in accordance with Sections 763.88 and 763.90 with the following recommendations.

The RESPONSE ACTION recommendation is:

Operations and Maintenance

Comments:

Management Planner's Signature: _____



Date: **05/07/2013**

Chicago Public Schools

Carnow, Conibear and Associates

2013 AHERA REINSPECTION

Inspector Assessment Form (REASSESSMENT)

LEA NAME: **Chicago Public Schools** UNIT NUMBER: **66392** BUIDLING ID: **UNOB**
CITY/STATE: **Chicago, Illinois** AHERA INSPECTOR: **Marcus Tsilimos**
SCHOOL NAME: **UNO - Bartolome De Las Casas** INSPECTION DATE: **4/11/2013**
ADDRESS: **1641 W 16th St** IDPH LICENSE NO: **100-11460**

INFORMATION FROM PREVIOUS INSPECTION

HOMOGENEOUS AREA: **020**
MATERIAL DESCRIPTION: **Black Linoleum Adhesive**
HISTORICAL AHERA DAMAGE CATEGORY **6 ACBM with the potential for damage**
HISTORICAL DAMAGE REASON:
HISTORICAL RESPONSE ACTION: **Operations and Maintenance**
ASBESTOS TYPE: **Assumed** FRIABLE: **No**

RESULTS OF REINSPECTION AND REASSESSMENT

This homogeneous area was reinspected and reassessed in accordance with Section 763.85 and 763.88 of AHERA and it's condition HAS NOT CHANGED when compared to the conditions of the last AHERA reinspection.

The current AHERA DAMAGE CATEGORY is determined to be **6. ACBM with the potential for damage**

DAMAGE REASON:

DISTURBANCE POTENTIAL: **LOW**
MATERIAL LOCATION: **1st Floor West Staircase**
MATERIAL QUANTITY: **247** MATERIAL UNITS: **SF**
DAMAGE QUANTITY: DAMAGE UNITS: **SF**
COMMENTS:

Inspector's Signature: _____



Date: **04/11/2013**

Chicago Public Schools

Carnow, Conibear and Associates

2013 AHERA REINSPECTION

Management Planner Review Form

LEA NAME: **Chicago Public Schools** UNIT NUMBER: **66392** BUIDLING ID: **UNOB**
CITY/STATE: **Chicago, Illinois** MANAGEMENT PLANNER: **Todd Huffer**
SCHOOL NAME: **UNO - Bartolome De Las Casas** REVIEW DATE: **5/7/2013**
ADDRESS: **1641 W 16th St** IDPH LICENSE NO: **100-11460**

HOMOGENEOUS AREA: **020**
MATERIAL DESCRIPTION: **Black Linoleum Adhesive**
MATERIAL LOCATION: **1st Floor West Staircase**
MATERIAL QUANTITY: **247** MATERIAL UNITS: **SF**
DAMAGE QUANTITY: **0** DAMAGE UNITS: **SF**

In accordance with Sections 763.88 and 763.90 of the Asbestos Hazard Emergency Response Act (AHERA) the LEA must select a management planner to review the results of the inspection and assessment and recommend appropriate response actions. The original inspection of the above identified homogeneous area has been reviewed in accordance with Sections 763.88 and 763.90 with the following recommendations.

The RESPONSE ACTION recommendation is:

Operations and Maintenance

Comments:

Management Planner's Signature: _____



Date: **05/07/2013**

Chicago Public Schools

Carnow, Conibear and Associates

2013 AHERA REINSPECTION

Inspector Assessment Form (REASSESSMENT)

LEA NAME: **Chicago Public Schools** UNIT NUMBER: **66392** BUIDLING ID: **UNOB**
CITY/STATE: **Chicago, Illinois** AHERA INSPECTOR: **Marcus Tsilimos**
SCHOOL NAME: **UNO - Bartolome De Las Casas** INSPECTION DATE: **4/11/2013**
ADDRESS: **1641 W 16th St** IDPH LICENSE NO: **100-11460**

INFORMATION FROM PREVIOUS INSPECTION

HOMOGENEOUS AREA: **021**
MATERIAL DESCRIPTION: **Blackboard Material**
HISTORICAL AHERA DAMAGE CATEGORY **6 ACBM with the potential for damage**
HISTORICAL DAMAGE REASON:
HISTORICAL RESPONSE ACTION: **Operations and Maintenance**
ASBESTOS TYPE: **Assumed** FRIABLE: **No**

RESULTS OF REINSPECTION AND REASSESSMENT

This homogeneous area was reinspected and reassessed in accordance with Section 763.85 and 763.88 of AHERA and it's condition HAS NOT CHANGED when compared to the conditions of the last AHERA reinspection.

The current AHERA DAMAGE CATEGORY is determined to be **6. ACBM with the potential for damage**

DAMAGE REASON:

DISTURBANCE POTENTIAL: **LOW**

MATERIAL LOCATION: **Rooms 101-105, 201-205**

MATERIAL QUANTITY: **880**

MATERIAL UNITS: **SF**

DAMAGE QUANTITY:

DAMAGE UNITS: **SF**

COMMENTS:

Inspector's Signature: _____



Date: 04/11/2013

Chicago Public Schools

Carnow, Conibear and Associates

2013 AHERA REINSPECTION

Management Planner Review Form

LEA NAME: **Chicago Public Schools** UNIT NUMBER: **66392** BUIDLING ID: **UNOB**
CITY/STATE: **Chicago, Illinois** MANAGEMENT PLANNER: **Todd Huffer**
SCHOOL NAME: **UNO - Bartolome De Las Casas** REVIEW DATE: **5/7/2013**
ADDRESS: **1641 W 16th St** IDPH LICENSE NO: **100-11460**

HOMOGENEOUS AREA: **021**
MATERIAL DESCRIPTION: **Blackboard Material**
MATERIAL LOCATION: **Rooms 101-105, 201-205**
MATERIAL QUANTITY: **880** MATERIAL UNITS: **SF**
DAMAGE QUANTITY: **0** DAMAGE UNITS: **SF**

In accordance with Sections 763.88 and 763.90 of the Asbestos Hazard Emergency Response Act (AHERA) the LEA must select a management planner to review the results of the inspection and assessment and recommend appropriate response actions. The original inspection of the above identified homogeneous area has been reviewed in accordance with Sections 763.88 and 763.90 with the following recommendations.

The RESPONSE ACTION recommendation is:

Operations and Maintenance

Comments:

Management Planner's Signature: _____



Date: **05/07/2013**

Chicago Public Schools

Carnow, Conibear and Associates 2013 AHERA REINSPECTION

Inspector Assessment Form (REASSESSMENT)

LEA NAME: **Chicago Public Schools** UNIT NUMBER: **66392** BUIDLING ID: **UNOB**
CITY/STATE: **Chicago, Illinois** AHERA INSPECTOR: **Marcus Tsilimos**
SCHOOL NAME: **UNO - Bartolome De Las Casas** INSPECTION DATE: **4/11/2013**
ADDRESS: **1641 W 16th St** IDPH LICENSE NO: **100-11460**

INFORMATION FROM PREVIOUS INSPECTION

HOMOGENEOUS AREA: **022**
MATERIAL DESCRIPTION: **1'x1' Ceiling Tile**
HISTORICAL AHERA DAMAGE CATEGORY **7 ACBM with the potential for damage**
HISTORICAL DAMAGE REASON:
HISTORICAL RESPONSE ACTION: **Operations and Maintenance**
ASBESTOS TYPE: **Assumed** FRIABLE: **Yes**

RESULTS OF REINSPECTION AND REASSESSMENT

This homogeneous area was reinspected and reassessed in accordance with Section 763.85 and 763.88 of AHERA and it's condition HAS NOT CHANGED when compared to the conditions of the last AHERA reinspection.

The current AHERA DAMAGE CATEGORY is determined to be **7. Any remaining friable ACBM or friable suspect ACBM**

DAMAGE REASON:

DISTURBANCE POTENTIAL: **LOW**
MATERIAL LOCATION: **Garden Level**
MATERIAL QUANTITY: **1113** MATERIAL UNITS: **SF**
DAMAGE QUANTITY: DAMAGE UNITS: **SF**

COMMENTS:

Inspector's Signature: _____



Date: 04/11/2013

Chicago Public Schools

Carnow, Conibear and Associates

2013 AHERA REINSPECTION

Management Planner Review Form

LEA NAME: **Chicago Public Schools** UNIT NUMBER: **66392** BUIDLING ID: **UNOB**
CITY/STATE: **Chicago, Illinois** MANAGEMENT PLANNER: **Todd Huffer**
SCHOOL NAME: **UNO - Bartolome De Las Casas** REVIEW DATE: **5/7/2013**
ADDRESS: **1641 W 16th St** IDPH LICENSE NO: **100-11460**

HOMOGENEOUS AREA: **022**
MATERIAL DESCRIPTION: **1'x1' Ceiling Tile**
MATERIAL LOCATION: **Garden Level**
MATERIAL QUANTITY: **1113** MATERIAL UNITS: **SF**
DAMAGE QUANTITY: **0** DAMAGE UNITS: **SF**

In accordance with Sections 763.88 and 763.90 of the Asbestos Hazard Emergency Response Act (AHERA) the LEA must select a management planner to review the results of the inspection and assessment and recommend appropriate response actions. The original inspection of the above identified homogeneous area has been reviewed in accordance with Sections 763.88 and 763.90 with the following recommendations.

The RESPONSE ACTION recommendation is:

Operations and Maintenance

Comments:

Management Planner's Signature: _____



Date: **05/07/2013**

Chicago Public Schools

Carnow, Conibear and Associates

2013 AHERA REINSPECTION

Inspector Assessment Form (REASSESSMENT)

LEA NAME: **Chicago Public Schools** UNIT NUMBER: **66392** BUIDLING ID: **UNOB**
CITY/STATE: **Chicago, Illinois** AHERA INSPECTOR: **Marcus Tsilimos**
SCHOOL NAME: **UNO - Bartolome De Las Casas** INSPECTION DATE: **4/11/2013**
ADDRESS: **1641 W 16th St** IDPH LICENSE NO: **100-11460**

INFORMATION FROM PREVIOUS INSPECTION

HOMOGENEOUS AREA: **023**
MATERIAL DESCRIPTION: **1'x1' Ceiling Tile Adhesive**
HISTORICAL AHERA DAMAGE CATEGORY **6 ACBM with the potential for damage**
HISTORICAL DAMAGE REASON:
HISTORICAL RESPONSE ACTION: **Operations and Maintenance**
ASBESTOS TYPE: **Assumed** FRIABLE: **No**

RESULTS OF REINSPECTION AND REASSESSMENT

This homogeneous area was reinspected and reassessed in accordance with Section 763.85 and 763.88 of AHERA and it's condition HAS NOT CHANGED when compared to the conditions of the last AHERA reinspection.

The current AHERA DAMAGE CATEGORY is determined to be **6. ACBM with the potential for damage**

DAMAGE REASON:

DISTURBANCE POTENTIAL: **LOW**
MATERIAL LOCATION: **Garden Level**
MATERIAL QUANTITY: **1113** MATERIAL UNITS: **SF**
DAMAGE QUANTITY: DAMAGE UNITS: **SF**

COMMENTS:

Inspector's Signature:



Date: **04/11/2013**

Chicago Public Schools

Carnow, Conibear and Associates

2013 AHERA REINSPECTION

Management Planner Review Form

LEA NAME: **Chicago Public Schools** UNIT NUMBER: **66392** BUIDLING ID: **UNOB**
CITY/STATE: **Chicago, Illinois** MANAGEMENT PLANNER: **Todd Huffer**
SCHOOL NAME: **UNO - Bartolome De Las Casas** REVIEW DATE: **5/7/2013**
ADDRESS: **1641 W 16th St** IDPH LICENSE NO: **100-11460**

HOMOGENEOUS AREA: **023**
MATERIAL DESCRIPTION: **1'x1' Ceiling Tile Adhesive**
MATERIAL LOCATION: **Garden Level**
MATERIAL QUANTITY: **1113** MATERIAL UNITS: **SF**
DAMAGE QUANTITY: **0** DAMAGE UNITS: **SF**

In accordance with Sections 763.88 and 763.90 of the Asbestos Hazard Emergency Response Act (AHERA) the LEA must select a management planner to review the results of the inspection and assessment and recommend appropriate response actions. The original inspection of the above identified homogeneous area has been reviewed in accordance with Sections 763.88 and 763.90 with the following recommendations.

The RESPONSE ACTION recommendation is:

Operations and Maintenance

Comments:

Management Planner's Signature: _____



Date: **05/07/2013**

Chicago Public Schools

Carnow, Conibear and Associates

2013 AHERA REINSPECTION

Inspector Assessment Form (REASSESSMENT)

LEA NAME: **Chicago Public Schools** UNIT NUMBER: **66392** BUIDLING ID: **UNOB**
CITY/STATE: **Chicago, Illinois** AHERA INSPECTOR: **Marcus Tsilimos**
SCHOOL NAME: **UNO - Bartolome De Las Casas** INSPECTION DATE: **4/11/2013**
ADDRESS: **1641 W 16th St** IDPH LICENSE NO: **100-11460**

INFORMATION FROM PREVIOUS INSPECTION

HOMOGENEOUS AREA: **024**
MATERIAL DESCRIPTION: **Interior Window Glaze**
HISTORICAL AHERA DAMAGE CATEGORY **6**
HISTORICAL DAMAGE REASON:
HISTORICAL RESPONSE ACTION:
ASBESTOS TYPE: **Assumed** FRIABLE: **No**

RESULTS OF REINSPECTION AND REASSESSMENT

This homogeneous area was reinspected and reassessed in accordance with Section 763.85 and 763.88 of AHERA and it's condition HAS NOT CHANGED when compared to the conditions of the last AHERA reinspection.

The current AHERA DAMAGE CATEGORY is determined to be **6. ACBM with the potential for damage**

DAMAGE REASON:

DISTURBANCE POTENTIAL: **LOW**
MATERIAL LOCATION: **Rooms 104 & 106**
MATERIAL QUANTITY: **150** MATERIAL UNITS: **LF**
DAMAGE QUANTITY: DAMAGE UNITS: **LF**

COMMENTS:

Inspector's Signature:



Date: **04/11/2013**

Chicago Public Schools

Carnow, Conibear and Associates

2013 AHERA REINSPECTION

Management Planner Review Form

LEA NAME: **Chicago Public Schools** UNIT NUMBER: **66392** BUIDLING ID: **UNOB**
CITY/STATE: **Chicago, Illinois** MANAGEMENT PLANNER: **Todd Huffer**
SCHOOL NAME: **UNO - Bartolome De Las Casas** REVIEW DATE: **5/7/2013**
ADDRESS: **1641 W 16th St** IDPH LICENSE NO: **100-11460**

HOMOGENEOUS AREA: **024**
MATERIAL DESCRIPTION: **Interior Window Glaze**
MATERIAL LOCATION: **Rooms 104 & 106**
MATERIAL QUANTITY: **150** MATERIAL UNITS: **LF**
DAMAGE QUANTITY: **0** DAMAGE UNITS: **LF**

In accordance with Sections 763.88 and 763.90 of the Asbestos Hazard Emergency Response Act (AHERA) the LEA must select a management planner to review the results of the inspection and assessment and recommend appropriate response actions. The original inspection of the above identified homogeneous area has been reviewed in accordance with Sections 763.88 and 763.90 with the following recommendations.

The RESPONSE ACTION recommendation is:

Comments:

Management Planner's Signature: _____



Date: **05/07/2013**

Chicago Public Schools

Carnow, Conibear and Associates

2013 AHERA REINSPECTION

Inspector Assessment Form (REASSESSMENT)

LEA NAME: **Chicago Public Schools** UNIT NUMBER: **66392** BUIDLING ID: **UNOB**
CITY/STATE: **Chicago, Illinois** AHERA INSPECTOR: **Marcus Tsilimos**
SCHOOL NAME: **UNO - Bartolome De Las Casas** INSPECTION DATE: **4/11/2013**
ADDRESS: **1641 W 16th St** IDPH LICENSE NO: **100-11460**

INFORMATION FROM PREVIOUS INSPECTION

HOMOGENEOUS AREA: **025**
MATERIAL DESCRIPTION: **Interior Window Caulk**
HISTORICAL AHERA DAMAGE CATEGORY **6 ACBM with the potential for damage**
HISTORICAL DAMAGE REASON:
HISTORICAL RESPONSE ACTION: **Operations and Maintenance**
ASBESTOS TYPE: **Assumed** FRIABLE: **No**

RESULTS OF REINSPECTION AND REASSESSMENT

This homogeneous area was reinspected and reassessed in accordance with Section 763.85 and 763.88 of AHERA and it's condition HAS NOT CHANGED when compared to the conditions of the last AHERA reinspection.

The current AHERA DAMAGE CATEGORY is determined to be **6. ACBM with the potential for damage**

DAMAGE REASON:

DISTURBANCE POTENTIAL: **LOW**
MATERIAL LOCATION: **Garden Level**
MATERIAL QUANTITY: **700** MATERIAL UNITS: **LF**
DAMAGE QUANTITY: DAMAGE UNITS: **LF**

COMMENTS:

Inspector's Signature: _____



Date: 04/11/2013

Chicago Public Schools

Carnow, Conibear and Associates

2013 AHERA REINSPECTION

Management Planner Review Form

LEA NAME: **Chicago Public Schools** UNIT NUMBER: **66392** BUIDLING ID: **UNOB**
CITY/STATE: **Chicago, Illinois** MANAGEMENT PLANNER: **Todd Huffer**
SCHOOL NAME: **UNO - Bartolome De Las Casas** REVIEW DATE: **5/7/2013**
ADDRESS: **1641 W 16th St** IDPH LICENSE NO: **100-11460**

HOMOGENEOUS AREA: **025**
MATERIAL DESCRIPTION: **Interior Window Caulk**
MATERIAL LOCATION: **Garden Level**
MATERIAL QUANTITY: **700** MATERIAL UNITS: **LF**
DAMAGE QUANTITY: **0** DAMAGE UNITS: **LF**

In accordance with Sections 763.88 and 763.90 of the Asbestos Hazard Emergency Response Act (AHERA) the LEA must select a management planner to review the results of the inspection and assessment and recommend appropriate response actions. The original inspection of the above identified homogeneous area has been reviewed in accordance with Sections 763.88 and 763.90 with the following recommendations.

The RESPONSE ACTION recommendation is:

Operations and Maintenance

Comments:

Management Planner's Signature: _____



Date: **05/07/2013**

Chicago Public Schools

Carnow, Conibear and Associates

2013 AHERA REINSPECTION

Inspector Assessment Form (REASSESSMENT)

LEA NAME: **Chicago Public Schools** UNIT NUMBER: **66392** BUIDLING ID: **UNOB**
CITY/STATE: **Chicago, Illinois** AHERA INSPECTOR: **Marcus Tsilimos**
SCHOOL NAME: **UNO - Bartolome De Las Casas** INSPECTION DATE: **4/11/2013**
ADDRESS: **1641 W 16th St** IDPH LICENSE NO: **100-11460**

INFORMATION FROM PREVIOUS INSPECTION

HOMOGENEOUS AREA: **026**
MATERIAL DESCRIPTION: **Drywall**
HISTORICAL AHERA DAMAGE CATEGORY **7 ACBM with the potential for damage**
HISTORICAL DAMAGE REASON:
HISTORICAL RESPONSE ACTION: **Operations and Maintenance**
ASBESTOS TYPE: **Assumed** FRIABLE: **Yes**

RESULTS OF REINSPECTION AND REASSESSMENT

This homogeneous area was reinspected and reassessed in accordance with Section 763.85 and 763.88 of AHERA and it's condition HAS NOT CHANGED when compared to the conditions of the last AHERA reinspection.

The current AHERA DAMAGE CATEGORY is determined to be **7. Any remaining friable ACBM or friable suspect ACBM**

DAMAGE REASON:

DISTURBANCE POTENTIAL: **LOW**
MATERIAL LOCATION: **Throughout**
MATERIAL QUANTITY: **20** MATERIAL UNITS: **SF**
DAMAGE QUANTITY: DAMAGE UNITS: **SF**

COMMENTS:

Inspector's Signature:



Date: **04/11/2013**

Chicago Public Schools

Carnow, Conibear and Associates

2013 AHERA REINSPECTION

Management Planner Review Form

LEA NAME: **Chicago Public Schools** UNIT NUMBER: **66392** BUIDLING ID: **UNOB**
CITY/STATE: **Chicago, Illinois** MANAGEMENT PLANNER: **Todd Huffer**
SCHOOL NAME: **UNO - Bartolome De Las Casas** REVIEW DATE: **5/7/2013**
ADDRESS: **1641 W 16th St** IDPH LICENSE NO: **100-11460**

HOMOGENEOUS AREA: **026**
MATERIAL DESCRIPTION: **Drywall**
MATERIAL LOCATION: **Throughout**
MATERIAL QUANTITY: **20** MATERIAL UNITS: **SF**
DAMAGE QUANTITY: **0** DAMAGE UNITS: **SF**

In accordance with Sections 763.88 and 763.90 of the Asbestos Hazard Emergency Response Act (AHERA) the LEA must select a management planner to review the results of the inspection and assessment and recommend appropriate response actions. The original inspection of the above identified homogeneous area has been reviewed in accordance with Sections 763.88 and 763.90 with the following recommendations.

The RESPONSE ACTION recommendation is:

Operations and Maintenance

Comments:

Management Planner's Signature: _____



Date: **05/07/2013**

Chicago Public Schools

Carnow, Conibear and Associates

2013 AHERA REINSPECTION

Inspector Assessment Form (REASSESSMENT)

LEA NAME: **Chicago Public Schools** UNIT NUMBER: **66392** BUIDLING ID: **UNOB**
CITY/STATE: **Chicago, Illinois** AHERA INSPECTOR: **Marcus Tsilimos**
SCHOOL NAME: **UNO - Bartolome De Las Casas** INSPECTION DATE: **4/11/2013**
ADDRESS: **1641 W 16th St** IDPH LICENSE NO: **100-11460**

INFORMATION FROM PREVIOUS INSPECTION

HOMOGENEOUS AREA: **027**
MATERIAL DESCRIPTION: **1'x1' Fissured Ceiling Tile**
HISTORICAL AHERA DAMAGE CATEGORY **7**
HISTORICAL DAMAGE REASON:
HISTORICAL RESPONSE ACTION:
ASBESTOS TYPE: **Assumed** FRIABLE: **Yes**

RESULTS OF REINSPECTION AND REASSESSMENT

This homogeneous area was reinspected and reassessed in accordance with Section 763.85 and 763.88 of AHERA and it's condition HAS NOT CHANGED when compared to the conditions of the last AHERA reinspection.

The current AHERA DAMAGE CATEGORY is determined to be **7**. Any remaining friable ACBM or friable suspect ACBM

DAMAGE REASON:

DISTURBANCE POTENTIAL: **LOW**
MATERIAL LOCATION: **Room 101**
MATERIAL QUANTITY: **900** MATERIAL UNITS: **SF**
DAMAGE QUANTITY: DAMAGE UNITS: **SF**

COMMENTS:

Inspector's Signature: _____



Date: **04/11/2013**

Chicago Public Schools

Carnow, Conibear and Associates

2013 AHERA REINSPECTION

Management Planner Review Form

LEA NAME: **Chicago Public Schools** UNIT NUMBER: **66392** BUIDLING ID: **UNOB**
CITY/STATE: **Chicago, Illinois** MANAGEMENT PLANNER: **Todd Huffer**
SCHOOL NAME: **UNO - Bartolome De Las Casas** REVIEW DATE: **5/7/2013**
ADDRESS: **1641 W 16th St** IDPH LICENSE NO: **100-11460**

HOMOGENEOUS AREA: **027**
MATERIAL DESCRIPTION: **1'x1' Fissured Ceiling Tile**
MATERIAL LOCATION: **Room 101**
MATERIAL QUANTITY: **900** MATERIAL UNITS: **SF**
DAMAGE QUANTITY: **0** DAMAGE UNITS: **SF**

In accordance with Sections 763.88 and 763.90 of the Asbestos Hazard Emergency Response Act (AHERA) the LEA must select a management planner to review the results of the inspection and assessment and recommend appropriate response actions. The original inspection of the above identified homogeneous area has been reviewed in accordance with Sections 763.88 and 763.90 with the following recommendations.

The RESPONSE ACTION recommendation is:

Comments:

Management Planner's Signature: _____



Date: **05/07/2013**

Chicago Public Schools

Carnow, Conibear and Associates

2013 AHERA REINSPECTION

Inspector Assessment Form (REASSESSMENT)

LEA NAME: **Chicago Public Schools** UNIT NUMBER: **66392** BUIDLING ID: **UNOB**
CITY/STATE: **Chicago, Illinois** AHERA INSPECTOR: **Marcus Tsilimos**
SCHOOL NAME: **UNO - Bartolome De Las Casas** INSPECTION DATE: **4/11/2013**
ADDRESS: **1641 W 16th St** IDPH LICENSE NO: **100-11460**

INFORMATION FROM PREVIOUS INSPECTION

HOMOGENEOUS AREA: **028**
MATERIAL DESCRIPTION: **1'x1' Fissured Ceiling Tile Adhesive**
HISTORICAL AHERA DAMAGE CATEGORY **6**
HISTORICAL DAMAGE REASON:
HISTORICAL RESPONSE ACTION:
ASBESTOS TYPE: **Assumed** FRIABLE: **No**

RESULTS OF REINSPECTION AND REASSESSMENT

This homogeneous area was reinspected and reassessed in accordance with Section 763.85 and 763.88 of AHERA and it's condition HAS NOT CHANGED when compared to the conditions of the last AHERA reinspection.

The current AHERA DAMAGE CATEGORY is determined to be **6. ACBM with the potential for damage**

DAMAGE REASON:

DISTURBANCE POTENTIAL: **LOW**
MATERIAL LOCATION: **Room101**
MATERIAL QUANTITY: **900** MATERIAL UNITS: **SF**
DAMAGE QUANTITY: DAMAGE UNITS: **SF**

COMMENTS:

Inspector's Signature:



Date: **04/11/2013**

Chicago Public Schools

Carnow, Conibear and Associates

2013 AHERA REINSPECTION

Management Planner Review Form

LEA NAME: **Chicago Public Schools** UNIT NUMBER: **66392** BUIDLING ID: **UNOB**
CITY/STATE: **Chicago, Illinois** MANAGEMENT PLANNER: **Todd Huffer**
SCHOOL NAME: **UNO - Bartolome De Las Casas** REVIEW DATE: **5/7/2013**
ADDRESS: **1641 W 16th St** IDPH LICENSE NO: **100-11460**

HOMOGENEOUS AREA: **028**
MATERIAL DESCRIPTION: **1'x1' Fissured Ceiling Tile Adhesive**
MATERIAL LOCATION: **Room101**
MATERIAL QUANTITY: **900** MATERIAL UNITS: **SF**
DAMAGE QUANTITY: **0** DAMAGE UNITS: **SF**

In accordance with Sections 763.88 and 763.90 of the Asbestos Hazard Emergency Response Act (AHERA) the LEA must select a management planner to review the results of the inspection and assessment and recommend appropriate response actions. The original inspection of the above identified homogeneous area has been reviewed in accordance with Sections 763.88 and 763.90 with the following recommendations.

The RESPONSE ACTION recommendation is:

Comments:

Management Planner's Signature: _____



Date: **05/07/2013**

Chicago Public Schools

Carnow, Conibear and Associates

2013 AHERA REINSPECTION

Inspector Assessment Form (REASSESSMENT)

LEA NAME: **Chicago Public Schools** UNIT NUMBER: **66392** BUIDLING ID: **UNOB**
CITY/STATE: **Chicago, Illinois** AHERA INSPECTOR: **Marcus Tsilimos**
SCHOOL NAME: **UNO - Bartolome De Las Casas** INSPECTION DATE: **4/11/2013**
ADDRESS: **1641 W 16th St** IDPH LICENSE NO: **100-11460**

INFORMATION FROM PREVIOUS INSPECTION

HOMOGENEOUS AREA: **029**
MATERIAL DESCRIPTION: **12 x 12 blue floor tile**
HISTORICAL AHERA DAMAGE CATEGORY **6 ACBM with the potential for damage**
HISTORICAL DAMAGE REASON:
HISTORICAL RESPONSE ACTION: **Operations and Maintenance**
ASBESTOS TYPE: **Assumed** FRIABLE: **No**

RESULTS OF REINSPECTION AND REASSESSMENT

This homogeneous area was reinspected and reassessed in accordance with Section 763.85 and 763.88 of AHERA and it's condition HAS NOT CHANGED when compared to the conditions of the last AHERA reinspection.

The current AHERA DAMAGE CATEGORY is determined to be **6. ACBM with the potential for damage**

DAMAGE REASON:

DISTURBANCE POTENTIAL: **LOW**

MATERIAL LOCATION: **Ground level, 1st and 2nd floor hallways**

MATERIAL QUANTITY: **10000**

MATERIAL UNITS: **SF**

DAMAGE QUANTITY:

DAMAGE UNITS: **SF**

COMMENTS:

Inspector's Signature: _____



Date: **04/11/2013**

Chicago Public Schools

Carnow, Conibear and Associates

2013 AHERA REINSPECTION

Management Planner Review Form

LEA NAME: **Chicago Public Schools** UNIT NUMBER: **66392** BUIDLING ID: **UNOB**
CITY/STATE: **Chicago, Illinois** MANAGEMENT PLANNER: **Todd Huffer**
SCHOOL NAME: **UNO - Bartolome De Las Casas** REVIEW DATE: **5/7/2013**
ADDRESS: **1641 W 16th St** IDPH LICENSE NO: **100-11460**

HOMOGENEOUS AREA: **029**
MATERIAL DESCRIPTION: **12 x 12 blue floor tile**
MATERIAL LOCATION: **Ground level, 1st and 2nd floor hallways**
MATERIAL QUANTITY: **10000** MATERIAL UNITS: **SF**
DAMAGE QUANTITY: **0** DAMAGE UNITS: **SF**

In accordance with Sections 763.88 and 763.90 of the Asbestos Hazard Emergency Response Act (AHERA) the LEA must select a management planner to review the results of the inspection and assessment and recommend appropriate response actions. The original inspection of the above identified homogeneous area has been reviewed in accordance with Sections 763.88 and 763.90 with the following recommendations.

The RESPONSE ACTION recommendation is:

Operations and Maintenance

Comments:

Management Planner's Signature: _____



Date: **05/07/2013**

Chicago Public Schools

Carnow, Conibear and Associates

2013 AHERA REINSPECTION

Inspector Assessment Form (REASSESSMENT)

LEA NAME: **Chicago Public Schools** UNIT NUMBER: **66392** BUIDLING ID: **UNOB**
CITY/STATE: **Chicago, Illinois** AHERA INSPECTOR: **Marcus Tsilimos**
SCHOOL NAME: **UNO - Bartolome De Las Casas** INSPECTION DATE: **4/11/2013**
ADDRESS: **1641 W 16th St** IDPH LICENSE NO: **100-11460**

INFORMATION FROM PREVIOUS INSPECTION

HOMOGENEOUS AREA: **030**
MATERIAL DESCRIPTION: **Mastic for 12" x 12" Blue floor tile**
HISTORICAL AHERA DAMAGE CATEGORY **6 ACBM with the potential for damage**
HISTORICAL DAMAGE REASON:
HISTORICAL RESPONSE ACTION: **Operations and Maintenance**
ASBESTOS TYPE: **Assumed** FRIABLE: **No**

RESULTS OF REINSPECTION AND REASSESSMENT

This homogeneous area was reinspected and reassessed in accordance with Section 763.85 and 763.88 of AHERA and it's condition HAS NOT CHANGED when compared to the conditions of the last AHERA reinspection.

The current AHERA DAMAGE CATEGORY is determined to be **6. ACBM with the potential for damage**

DAMAGE REASON:

DISTURBANCE POTENTIAL: **LOW**

MATERIAL LOCATION: **Ground level, 1st and 2nd floor hallways**

MATERIAL QUANTITY: **10000**

MATERIAL UNITS: **SF**

DAMAGE QUANTITY:

DAMAGE UNITS: **SF**

COMMENTS:

Inspector's Signature:



Date: **04/11/2013**

Chicago Public Schools

Carnow, Conibear and Associates

2013 AHERA REINSPECTION

Management Planner Review Form

LEA NAME: **Chicago Public Schools** UNIT NUMBER: **66392** BUIDLING ID: **UNOB**
CITY/STATE: **Chicago, Illinois** MANAGEMENT PLANNER: **Todd Huffer**
SCHOOL NAME: **UNO - Bartolome De Las Casas** REVIEW DATE: **5/7/2013**
ADDRESS: **1641 W 16th St** IDPH LICENSE NO: **100-11460**

HOMOGENEOUS AREA: **030**
MATERIAL DESCRIPTION: **Mastic for 12" x 12" Blue floor tile**
MATERIAL LOCATION: **Ground level, 1st and 2nd floor hallways**
MATERIAL QUANTITY: **10000** MATERIAL UNITS: **SF**
DAMAGE QUANTITY: **0** DAMAGE UNITS: **SF**

In accordance with Sections 763.88 and 763.90 of the Asbestos Hazard Emergency Response Act (AHERA) the LEA must select a management planner to review the results of the inspection and assessment and recommend appropriate response actions. The original inspection of the above identified homogeneous area has been reviewed in accordance with Sections 763.88 and 763.90 with the following recommendations.

The RESPONSE ACTION recommendation is:

Operations and Maintenance

Comments:

Management Planner's Signature: _____



Date: **05/07/2013**

Chicago Public Schools

Carnow, Conibear and Associates

2013 AHERA REINSPECTION

Inspector Assessment Form (REASSESSMENT)

LEA NAME: **Chicago Public Schools** UNIT NUMBER: **66392** BUIDLING ID: **UNOB**
CITY/STATE: **Chicago, Illinois** AHERA INSPECTOR: **Marcus Tsilimos**
SCHOOL NAME: **UNO - Bartolome De Las Casas** INSPECTION DATE: **4/11/2013**
ADDRESS: **1641 W 16th St** IDPH LICENSE NO: **100-11460**

INFORMATION FROM PREVIOUS INSPECTION

HOMOGENEOUS AREA: **031**
MATERIAL DESCRIPTION: **12" x 12" Yellow floor tile**
HISTORICAL AHERA DAMAGE CATEGORY **6 ACBM with the potential for damage**
HISTORICAL DAMAGE REASON:
HISTORICAL RESPONSE ACTION: **Operations and Maintenance**
ASBESTOS TYPE: **Assumed** FRIABLE: **No**

RESULTS OF REINSPECTION AND REASSESSMENT

This homogeneous area was reinspected and reassessed in accordance with Section 763.85 and 763.88 of AHERA and it's condition HAS NOT CHANGED when compared to the conditions of the last AHERA reinspection.

The current AHERA DAMAGE CATEGORY is determined to be **6. ACBM with the potential for damage**

DAMAGE REASON:

DISTURBANCE POTENTIAL: **LOW**
MATERIAL LOCATION: **Ground level lunch room, 1s and 2nd floor halls**
MATERIAL QUANTITY: **1000** MATERIAL UNITS: **SF**
DAMAGE QUANTITY: DAMAGE UNITS: **SF**

COMMENTS:

Inspector's Signature:



Date: **04/11/2013**

Chicago Public Schools

Carnow, Conibear and Associates

2013 AHERA REINSPECTION

Management Planner Review Form

LEA NAME: **Chicago Public Schools** UNIT NUMBER: **66392** BUIDLING ID: **UNOB**
CITY/STATE: **Chicago, Illinois** MANAGEMENT PLANNER: **Todd Huffer**
SCHOOL NAME: **UNO - Bartolome De Las Casas** REVIEW DATE: **5/7/2013**
ADDRESS: **1641 W 16th St** IDPH LICENSE NO: **100-11460**

HOMOGENEOUS AREA: **031**
MATERIAL DESCRIPTION: **12" x 12" Yellow floor tile**
MATERIAL LOCATION: **Ground level lunch room, 1s and 2nd floor halls**
MATERIAL QUANTITY: **1000** MATERIAL UNITS: **SF**
DAMAGE QUANTITY: **0** DAMAGE UNITS: **SF**

In accordance with Sections 763.88 and 763.90 of the Asbestos Hazard Emergency Response Act (AHERA) the LEA must select a management planner to review the results of the inspection and assessment and recommend appropriate response actions. The original inspection of the above identified homogeneous area has been reviewed in accordance with Sections 763.88 and 763.90 with the following recommendations.

The RESPONSE ACTION recommendation is:

Operations and Maintenance

Comments:

Management Planner's Signature: _____



Date: **05/07/2013**

Chicago Public Schools

Carnow, Conibear and Associates

2013 AHERA REINSPECTION

Inspector Assessment Form (REASSESSMENT)

LEA NAME: **Chicago Public Schools** UNIT NUMBER: **66392** BUIDLING ID: **UNOB**
CITY/STATE: **Chicago, Illinois** AHERA INSPECTOR: **Marcus Tsilimos**
SCHOOL NAME: **UNO - Bartolome De Las Casas** INSPECTION DATE: **4/11/2013**
ADDRESS: **1641 W 16th St** IDPH LICENSE NO: **100-11460**

INFORMATION FROM PREVIOUS INSPECTION

HOMOGENEOUS AREA: **032**
MATERIAL DESCRIPTION: **Mastic for 12" x 12" yellow floor tile**
HISTORICAL AHERA DAMAGE CATEGORY **6 ACBM with the potential for damage**
HISTORICAL DAMAGE REASON:
HISTORICAL RESPONSE ACTION: **Operations and Maintenance**
ASBESTOS TYPE: **Assumed** FRIABLE: **No**

RESULTS OF REINSPECTION AND REASSESSMENT

This homogeneous area was reinspected and reassessed in accordance with Section 763.85 and 763.88 of AHERA and it's condition HAS NOT CHANGED when compared to the conditions of the last AHERA reinspection.

The current AHERA DAMAGE CATEGORY is determined to be **6. ACBM with the potential for damage**

DAMAGE REASON:

DISTURBANCE POTENTIAL: **LOW**

MATERIAL LOCATION: **Ground level lunch room, 1st and 2nd floor halls**

MATERIAL QUANTITY: **1000** MATERIAL UNITS: **SF**

DAMAGE QUANTITY: DAMAGE UNITS: **SF**

COMMENTS:

Inspector's Signature:



Date: **04/11/2013**

Chicago Public Schools

Carnow, Conibear and Associates

2013 AHERA REINSPECTION

Management Planner Review Form

LEA NAME: **Chicago Public Schools** UNIT NUMBER: **66392** BUIDLING ID: **UNOB**
CITY/STATE: **Chicago, Illinois** MANAGEMENT PLANNER: **Todd Huffer**
SCHOOL NAME: **UNO - Bartolome De Las Casas** REVIEW DATE: **5/7/2013**
ADDRESS: **1641 W 16th St** IDPH LICENSE NO: **100-11460**

HOMOGENEOUS AREA: **032**
MATERIAL DESCRIPTION: **Mastic for 12" x 12" yellow floor tile**
MATERIAL LOCATION: **Ground level lunch room, 1st and 2nd floor halls**
MATERIAL QUANTITY: **1000** MATERIAL UNITS: **SF**
DAMAGE QUANTITY: **0** DAMAGE UNITS: **SF**

In accordance with Sections 763.88 and 763.90 of the Asbestos Hazard Emergency Response Act (AHERA) the LEA must select a management planner to review the results of the inspection and assessment and recommend appropriate response actions. The original inspection of the above identified homogeneous area has been reviewed in accordance with Sections 763.88 and 763.90 with the following recommendations.

The RESPONSE ACTION recommendation is:

Operations and Maintenance

Comments:

Management Planner's Signature: _____



Date: **05/07/2013**

Chicago Public Schools

Carnow, Conibear and Associates

2013 AHERA REINSPECTION

Inspector Assessment Form (REASSESSMENT)

LEA NAME: **Chicago Public Schools** UNIT NUMBER: **66392** BUIDLING ID: **UNOB**
CITY/STATE: **Chicago, Illinois** AHERA INSPECTOR: **Marcus Tsilimos**
SCHOOL NAME: **UNO - Bartolome De Las Casas** INSPECTION DATE: **4/11/2013**
ADDRESS: **1641 W 16th St** IDPH LICENSE NO: **100-11460**

INFORMATION FROM PREVIOUS INSPECTION

HOMOGENEOUS AREA: **033**
MATERIAL DESCRIPTION: **2' x 2' Ceiling tile white**
HISTORICAL AHERA DAMAGE CATEGORY **6 ACBM with the potential for damage**
HISTORICAL DAMAGE REASON:
HISTORICAL RESPONSE ACTION: **Operations and Maintenance**
ASBESTOS TYPE: **Assumed** FRIABLE: **No**

RESULTS OF REINSPECTION AND REASSESSMENT

This homogeneous area was reinspected and reassessed in accordance with Section 763.85 and 763.88 of AHERA and it's condition HAS NOT CHANGED when compared to the conditions of the last AHERA reinspection.

The current AHERA DAMAGE CATEGORY is determined to be **6. ACBM with the potential for damage**

DAMAGE REASON:

DISTURBANCE POTENTIAL: **LOW**
MATERIAL LOCATION: **Office, storage 014**
MATERIAL QUANTITY: **5000** MATERIAL UNITS: **SF**
DAMAGE QUANTITY: DAMAGE UNITS: **SF**

COMMENTS:

Inspector's Signature:



Date: **04/11/2013**

Chicago Public Schools

Carnow, Conibear and Associates

2013 AHERA REINSPECTION

Management Planner Review Form

LEA NAME: **Chicago Public Schools** UNIT NUMBER: **66392** BUIDLING ID: **UNOB**
CITY/STATE: **Chicago, Illinois** MANAGEMENT PLANNER: **Todd Huffer**
SCHOOL NAME: **UNO - Bartolome De Las Casas** REVIEW DATE: **5/7/2013**
ADDRESS: **1641 W 16th St** IDPH LICENSE NO: **100-11460**

HOMOGENEOUS AREA: **033**
MATERIAL DESCRIPTION: **2' x 2' Ceiling tile white**
MATERIAL LOCATION: **Office, storage 014**
MATERIAL QUANTITY: **5000** MATERIAL UNITS: **SF**
DAMAGE QUANTITY: **0** DAMAGE UNITS: **SF**

In accordance with Sections 763.88 and 763.90 of the Asbestos Hazard Emergency Response Act (AHERA) the LEA must select a management planner to review the results of the inspection and assessment and recommend appropriate response actions. The original inspection of the above identified homogeneous area has been reviewed in accordance with Sections 763.88 and 763.90 with the following recommendations.

The RESPONSE ACTION recommendation is:

Operations and Maintenance

Comments:

Management Planner's Signature: _____



Date: **05/07/2013**

Chicago Public Schools

Carnow, Conibear and Associates

2013 AHERA REINSPECTION

Inspector Assessment Form (REASSESSMENT)

LEA NAME: **Chicago Public Schools** UNIT NUMBER: **66392** BUIDLING ID: **UNOB**
CITY/STATE: **Chicago, Illinois** AHERA INSPECTOR: **Marcus Tsilimos**
SCHOOL NAME: **UNO - Bartolome De Las Casas** INSPECTION DATE: **4/11/2013**
ADDRESS: **1641 W 16th St** IDPH LICENSE NO: **100-11460**

INFORMATION FROM PREVIOUS INSPECTION

HOMOGENEOUS AREA: **034**
MATERIAL DESCRIPTION: **12" x 12" white floor tile with brown and green specks**
HISTORICAL AHERA DAMAGE CATEGORY **6 ACBM with the potential for damage**
HISTORICAL DAMAGE REASON:
HISTORICAL RESPONSE ACTION: **Operations and Maintenance**
ASBESTOS TYPE: **Assumed** FRIABLE: **No**

RESULTS OF REINSPECTION AND REASSESSMENT

This homogeneous area was reinspected and reassessed in accordance with Section 763.85 and 763.88 of AHERA and it's condition HAS NOT CHANGED when compared to the conditions of the last AHERA reinspection.

The current AHERA DAMAGE CATEGORY is determined to be **6. ACBM with the potential for damage**

DAMAGE REASON:

DISTURBANCE POTENTIAL: **LOW**
MATERIAL LOCATION: **Elevator lobby, 101, 102, 103,104, 105, 201, 203, 205, 206, 208, 213**
MATERIAL QUANTITY: **10000** MATERIAL UNITS: **SF**
DAMAGE QUANTITY: DAMAGE UNITS: **SF**

COMMENTS:

Inspector's Signature: _____



Date: **04/11/2013**

Chicago Public Schools

Carnow, Conibear and Associates

2013 AHERA REINSPECTION

Management Planner Review Form

LEA NAME: **Chicago Public Schools** UNIT NUMBER: **66392** BUIDLING ID: **UNOB**
CITY/STATE: **Chicago, Illinois** MANAGEMENT PLANNER: **Todd Huffer**
SCHOOL NAME: **UNO - Bartolome De Las Casas** REVIEW DATE: **5/7/2013**
ADDRESS: **1641 W 16th St** IDPH LICENSE NO: **100-11460**

HOMOGENEOUS AREA: **034**
MATERIAL DESCRIPTION: **12" x 12" white floor tile with brown and green specks**
MATERIAL LOCATION: **Elevator lobby, 101, 102, 103,104, 105, 201, 203, 205, 206, 208, 213**
MATERIAL QUANTITY: **10000** MATERIAL UNITS: **SF**
DAMAGE QUANTITY: **0** DAMAGE UNITS: **SF**

In accordance with Sections 763.88 and 763.90 of the Asbestos Hazard Emergency Response Act (AHERA) the LEA must select a management planner to review the results of the inspection and assessment and recommend appropriate response actions. The original inspection of the above identified homogeneous area has been reviewed in accordance with Sections 763.88 and 763.90 with the following recommendations.

The RESPONSE ACTION recommendation is:

Operations and Maintenance

Comments:

Management Planner's Signature: _____



Date: 05/07/2013

Chicago Public Schools

Carnow, Conibear and Associates

2013 AHERA REINSPECTION

Inspector Assessment Form (REASSESSMENT)

LEA NAME: **Chicago Public Schools** UNIT NUMBER: **66392** BUIDLING ID: **UNOB**
CITY/STATE: **Chicago, Illinois** AHERA INSPECTOR: **Marcus Tsilimos**
SCHOOL NAME: **UNO - Bartolome De Las Casas** INSPECTION DATE: **4/11/2013**
ADDRESS: **1641 W 16th St** IDPH LICENSE NO: **100-11460**

INFORMATION FROM PREVIOUS INSPECTION

HOMOGENEOUS AREA: **035**
MATERIAL DESCRIPTION: **Mastic for 12" x 12" white floor tile with brown and green specks**
HISTORICAL AHERA DAMAGE CATEGORY **6 ACBM with the potential for damage**
HISTORICAL DAMAGE REASON:
HISTORICAL RESPONSE ACTION: **Operations and Maintenance**
ASBESTOS TYPE: **Assumed** FRIABLE: **No**

RESULTS OF REINSPECTION AND REASSESSMENT

This homogeneous area was reinspected and reassessed in accordance with Section 763.85 and 763.88 of AHERA and it's condition HAS NOT CHANGED when compared to the conditions of the last AHERA reinspection.

The current AHERA DAMAGE CATEGORY is determined to be **6. ACBM with the potential for damage**

DAMAGE REASON:

DISTURBANCE POTENTIAL: **LOW**

MATERIAL LOCATION: **Elevator lobby, 101, 102, 103,104, 105, 201, 203, 205, 206, 208, 213**

MATERIAL QUANTITY: **10000** MATERIAL UNITS: **SF**

DAMAGE QUANTITY: DAMAGE UNITS: **SF**

COMMENTS:

Inspector's Signature: _____



Date: **04/11/2013**

Chicago Public Schools

Carnow, Conibear and Associates

2013 AHERA REINSPECTION

Management Planner Review Form

LEA NAME: **Chicago Public Schools** UNIT NUMBER: **66392** BUIDLING ID: **UNOB**
CITY/STATE: **Chicago, Illinois** MANAGEMENT PLANNER: **Todd Huffer**
SCHOOL NAME: **UNO - Bartolome De Las Casas** REVIEW DATE: **5/7/2013**
ADDRESS: **1641 W 16th St** IDPH LICENSE NO: **100-11460**

HOMOGENEOUS AREA: **035**
MATERIAL DESCRIPTION: **Mastic for 12" x 12" white floor tile with brown and green specks**
MATERIAL LOCATION: **Elevator lobby, 101, 102, 103,104, 105, 201, 203, 205, 206, 208, 213**
MATERIAL QUANTITY: **10000** MATERIAL UNITS: **SF**
DAMAGE QUANTITY: **0** DAMAGE UNITS: **SF**

In accordance with Sections 763.88 and 763.90 of the Asbestos Hazard Emergency Response Act (AHERA) the LEA must select a management planner to review the results of the inspection and assessment and recommend appropriate response actions. The original inspection of the above identified homogeneous area has been reviewed in accordance with Sections 763.88 and 763.90 with the following recommendations.

The RESPONSE ACTION recommendation is:

Operations and Maintenance

Comments:

Management Planner's Signature: _____



Date: **05/07/2013**

Chicago Public Schools

Carnow, Conibear and Associates

2013 AHERA REINSPECTION

Inspector Assessment Form (REASSESSMENT)

LEA NAME: **Chicago Public Schools** UNIT NUMBER: **66392** BUIDLING ID: **UNOB**
CITY/STATE: **Chicago, Illinois** AHERA INSPECTOR: **Marcus Tsilimos**
SCHOOL NAME: **UNO - Bartolome De Las Casas** INSPECTION DATE: **4/11/2013**
ADDRESS: **1641 W 16th St** IDPH LICENSE NO: **100-11460**

INFORMATION FROM PREVIOUS INSPECTION

HOMOGENEOUS AREA: **038**
MATERIAL DESCRIPTION: **Mastic for 4" base cove**
HISTORICAL AHERA DAMAGE CATEGORY **6 ACBM with the potential for damage**
HISTORICAL DAMAGE REASON:
HISTORICAL RESPONSE ACTION: **Operations and Maintenance**
ASBESTOS TYPE: **Assumed** FRIABLE: **No**

RESULTS OF REINSPECTION AND REASSESSMENT

This homogeneous area was reinspected and reassessed in accordance with Section 763.85 and 763.88 of AHERA and it's condition HAS NOT CHANGED when compared to the conditions of the last AHERA reinspection.

The current AHERA DAMAGE CATEGORY is determined to be **6. ACBM with the potential for damage**

DAMAGE REASON:

DISTURBANCE POTENTIAL: **LOW**
MATERIAL LOCATION: **Throughout**
MATERIAL QUANTITY: **3000** MATERIAL UNITS: **LF**
DAMAGE QUANTITY: DAMAGE UNITS: **LF**

COMMENTS:

Inspector's Signature: _____



Date: 04/11/2013

Chicago Public Schools

Carnow, Conibear and Associates

2013 AHERA REINSPECTION

Management Planner Review Form

LEA NAME: **Chicago Public Schools** UNIT NUMBER: **66392** BUIDLING ID: **UNOB**
CITY/STATE: **Chicago, Illinois** MANAGEMENT PLANNER: **Todd Huffer**
SCHOOL NAME: **UNO - Bartolome De Las Casas** REVIEW DATE: **5/7/2013**
ADDRESS: **1641 W 16th St** IDPH LICENSE NO: **100-11460**

HOMOGENEOUS AREA: **038**
MATERIAL DESCRIPTION: **Mastic for 4" base cove**
MATERIAL LOCATION: **Throughout**
MATERIAL QUANTITY: **3000** MATERIAL UNITS: **LF**
DAMAGE QUANTITY: **0** DAMAGE UNITS: **LF**

In accordance with Sections 763.88 and 763.90 of the Asbestos Hazard Emergency Response Act (AHERA) the LEA must select a management planner to review the results of the inspection and assessment and recommend appropriate response actions. The original inspection of the above identified homogeneous area has been reviewed in accordance with Sections 763.88 and 763.90 with the following recommendations.

The RESPONSE ACTION recommendation is:

Operations and Maintenance

Comments:

Management Planner's Signature: _____



Date: **05/07/2013**

Chicago Public Schools

Carnow, Conibear and Associates

2013 AHERA REINSPECTION

Inspector Assessment Form (REASSESSMENT)

LEA NAME: **Chicago Public Schools** UNIT NUMBER: **66392** BUIDLING ID: **UNOB**
CITY/STATE: **Chicago, Illinois** AHERA INSPECTOR: **Marcus Tsilimos**
SCHOOL NAME: **UNO - Bartolome De Las Casas** INSPECTION DATE: **4/11/2013**
ADDRESS: **1641 W 16th St** IDPH LICENSE NO: **100-11460**

INFORMATION FROM PREVIOUS INSPECTION

HOMOGENEOUS AREA: **039**
MATERIAL DESCRIPTION: **Blue vinyl stair tread**
HISTORICAL AHERA DAMAGE CATEGORY **6 ACBM with the potential for damage**
HISTORICAL DAMAGE REASON:
HISTORICAL RESPONSE ACTION: **Operations and Maintenance**
ASBESTOS TYPE: **Assumed** FRIABLE: **No**

RESULTS OF REINSPECTION AND REASSESSMENT

This homogeneous area was reinspected and reassessed in accordance with Section 763.85 and 763.88 of AHERA and it's condition HAS NOT CHANGED when compared to the conditions of the last AHERA reinspection.

The current AHERA DAMAGE CATEGORY is determined to be **6. ACBM with the potential for damage**

DAMAGE REASON:

DISTURBANCE POTENTIAL: **LOW**

MATERIAL LOCATION: **East Stariwell**

MATERIAL QUANTITY: **500**

MATERIAL UNITS: **SF**

DAMAGE QUANTITY:

DAMAGE UNITS: **SF**

COMMENTS:

Inspector's Signature:



Date: **04/11/2013**

Chicago Public Schools

Carnow, Conibear and Associates

2013 AHERA REINSPECTION

Management Planner Review Form

LEA NAME: **Chicago Public Schools** UNIT NUMBER: **66392** BUIDLING ID: **UNOB**
CITY/STATE: **Chicago, Illinois** MANAGEMENT PLANNER: **Todd Huffer**
SCHOOL NAME: **UNO - Bartolome De Las Casas** REVIEW DATE: **5/7/2013**
ADDRESS: **1641 W 16th St** IDPH LICENSE NO: **100-11460**

HOMOGENEOUS AREA: **039**
MATERIAL DESCRIPTION: **Blue vinyl stair tread**
MATERIAL LOCATION: **East Stariwell**
MATERIAL QUANTITY: **500** MATERIAL UNITS: **SF**
DAMAGE QUANTITY: **0** DAMAGE UNITS: **SF**

In accordance with Sections 763.88 and 763.90 of the Asbestos Hazard Emergency Response Act (AHERA) the LEA must select a management planner to review the results of the inspection and assessment and recommend appropriate response actions. The original inspection of the above identified homogeneous area has been reviewed in accordance with Sections 763.88 and 763.90 with the following recommendations.

The RESPONSE ACTION recommendation is:

Operations and Maintenance

Comments:

Management Planner's Signature: _____



Date: **05/07/2013**

Chicago Public Schools

Carnow, Conibear and Associates

2013 AHERA REINSPECTION

Inspector Assessment Form (REASSESSMENT)

LEA NAME: **Chicago Public Schools** UNIT NUMBER: **66392** BUIDLING ID: **UNOB**
CITY/STATE: **Chicago, Illinois** AHERA INSPECTOR: **Marcus Tsilimos**
SCHOOL NAME: **UNO - Bartolome De Las Casas** INSPECTION DATE: **4/11/2013**
ADDRESS: **1641 W 16th St** IDPH LICENSE NO: **100-11460**

INFORMATION FROM PREVIOUS INSPECTION

HOMOGENEOUS AREA: **043**
MATERIAL DESCRIPTION: **Drywall**
HISTORICAL AHERA DAMAGE CATEGORY **6 ACBM with the potential for damage**
HISTORICAL DAMAGE REASON:
HISTORICAL RESPONSE ACTION: **Operations and Maintenance**
ASBESTOS TYPE: **Assumed** FRIABLE: **No**

RESULTS OF REINSPECTION AND REASSESSMENT

This homogeneous area was reinspected and reassessed in accordance with Section 763.85 and 763.88 of AHERA and it's condition HAS NOT CHANGED when compared to the conditions of the last AHERA reinspection.

The current AHERA DAMAGE CATEGORY is determined to be **6. ACBM with the potential for damage**

DAMAGE REASON:

DISTURBANCE POTENTIAL: **MODERATE**

MATERIAL LOCATION: **Throughout school**

MATERIAL QUANTITY: **27000**

MATERIAL UNITS: **SF**

DAMAGE QUANTITY:

DAMAGE UNITS: **SF**

COMMENTS:

Inspector's Signature:



Date: **04/11/2013**

Chicago Public Schools

Carnow, Conibear and Associates

2013 AHERA REINSPECTION

Management Planner Review Form

LEA NAME: **Chicago Public Schools** UNIT NUMBER: **66392** BUIDLING ID: **UNOB**
CITY/STATE: **Chicago, Illinois** MANAGEMENT PLANNER: **Todd Huffer**
SCHOOL NAME: **UNO - Bartolome De Las Casas** REVIEW DATE: **5/7/2013**
ADDRESS: **1641 W 16th St** IDPH LICENSE NO: **100-11460**

HOMOGENEOUS AREA: **043**
MATERIAL DESCRIPTION: **Drywall**
MATERIAL LOCATION: **Throughout school**
MATERIAL QUANTITY: **27000** MATERIAL UNITS: **SF**
DAMAGE QUANTITY: **0** DAMAGE UNITS: **SF**

In accordance with Sections 763.88 and 763.90 of the Asbestos Hazard Emergency Response Act (AHERA) the LEA must select a management planner to review the results of the inspection and assessment and recommend appropriate response actions. The original inspection of the above identified homogeneous area has been reviewed in accordance with Sections 763.88 and 763.90 with the following recommendations.

The RESPONSE ACTION recommendation is:

Operations and Maintenance

Comments:

Management Planner's Signature: _____



Date: **05/07/2013**

Chicago Public Schools

Carnow, Conibear and Associates

2013 AHERA REINSPECTION

Inspector Assessment Form (REASSESSMENT)

LEA NAME: **Chicago Public Schools** UNIT NUMBER: **66392** BUIDLING ID: **UNOB**
CITY/STATE: **Chicago, Illinois** AHERA INSPECTOR: **Marcus Tsilimos**
SCHOOL NAME: **UNO - Bartolome De Las Casas** INSPECTION DATE: **4/11/2013**
ADDRESS: **1641 W 16th St** IDPH LICENSE NO: **100-11460**

INFORMATION FROM PREVIOUS INSPECTION

HOMOGENEOUS AREA: **044**
MATERIAL DESCRIPTION: **Drywall joint compound**
HISTORICAL AHERA DAMAGE CATEGORY **6 ACBM with the potential for damage**
HISTORICAL DAMAGE REASON:
HISTORICAL RESPONSE ACTION: **Operations and Maintenance**
ASBESTOS TYPE: **Assumed** FRIABLE: **No**

RESULTS OF REINSPECTION AND REASSESSMENT

This homogeneous area was reinspected and reassessed in accordance with Section 763.85 and 763.88 of AHERA and it's condition HAS NOT CHANGED when compared to the conditions of the last AHERA reinspection.

The current AHERA DAMAGE CATEGORY is determined to be **6. ACBM with the potential for damage**

DAMAGE REASON:

DISTURBANCE POTENTIAL: **LOW**

MATERIAL LOCATION: **Throughout school**

MATERIAL QUANTITY: **2700**

MATERIAL UNITS: **SF**

DAMAGE QUANTITY:

DAMAGE UNITS: **SF**

COMMENTS:

Inspector's Signature:



Date: **04/11/2013**

Chicago Public Schools

Carnow, Conibear and Associates

2013 AHERA REINSPECTION

Management Planner Review Form

LEA NAME: **Chicago Public Schools** UNIT NUMBER: **66392** BUIDLING ID: **UNOB**
CITY/STATE: **Chicago, Illinois** MANAGEMENT PLANNER: **Todd Huffer**
SCHOOL NAME: **UNO - Bartolome De Las Casas** REVIEW DATE: **5/7/2013**
ADDRESS: **1641 W 16th St** IDPH LICENSE NO: **100-11460**

HOMOGENEOUS AREA: **044**
MATERIAL DESCRIPTION: **Drywall joint compound**
MATERIAL LOCATION: **Throughout school**
MATERIAL QUANTITY: **2700** MATERIAL UNITS: **SF**
DAMAGE QUANTITY: **0** DAMAGE UNITS: **SF**

In accordance with Sections 763.88 and 763.90 of the Asbestos Hazard Emergency Response Act (AHERA) the LEA must select a management planner to review the results of the inspection and assessment and recommend appropriate response actions. The original inspection of the above identified homogeneous area has been reviewed in accordance with Sections 763.88 and 763.90 with the following recommendations.

The RESPONSE ACTION recommendation is:

Operations and Maintenance

Comments:

Management Planner's Signature: _____



Date: **05/07/2013**

Chicago Public Schools

Carnow, Conibear and Associates

2013 AHERA REINSPECTION

Inspector Assessment Form (REASSESSMENT)

LEA NAME: **Chicago Public Schools** UNIT NUMBER: **66392** BUIDLING ID: **UNOB**
CITY/STATE: **Chicago, Illinois** AHERA INSPECTOR: **Marcus Tsilimos**
SCHOOL NAME: **UNO - Bartolome De Las Casas** INSPECTION DATE: **4/11/2013**
ADDRESS: **1641 W 16th St** IDPH LICENSE NO: **100-11460**

INFORMATION FROM PREVIOUS INSPECTION

HOMOGENEOUS AREA: **045**
MATERIAL DESCRIPTION: **Light brown carpet mastic**
HISTORICAL AHERA DAMAGE CATEGORY **ACBM with the potential for damage**
HISTORICAL DAMAGE REASON:
HISTORICAL RESPONSE ACTION: **Operations and Maintenance**
ASBESTOS TYPE: **Assumed** FRIABLE: **No**

RESULTS OF REINSPECTION AND REASSESSMENT

This homogeneous area was reinspected and reassessed in accordance with Section 763.85 and 763.88 of AHERA and it's condition HAS NOT CHANGED when compared to the conditions of the last AHERA reinspection.

The current AHERA DAMAGE CATEGORY is determined to be .

DAMAGE REASON:

DISTURBANCE POTENTIAL: **Low**

MATERIAL LOCATION: **Entrance landings**

MATERIAL QUANTITY: **100**

MATERIAL UNITS: **SF**

DAMAGE QUANTITY:

DAMAGE UNITS: **SF**

COMMENTS: **Material Not Observed 2013**

Inspector's Signature:



Date: **04/11/2013**

Chicago Public Schools

Carnow, Conibear and Associates

2013 AHERA REINSPECTION

Management Planner Review Form

LEA NAME: **Chicago Public Schools** UNIT NUMBER: **66392** BUIDLING ID: **UNOB**
CITY/STATE: **Chicago, Illinois** MANAGEMENT PLANNER: **Todd Huffer**
SCHOOL NAME: **UNO - Bartolome De Las Casas** REVIEW DATE: **5/7/2013**
ADDRESS: **1641 W 16th St** IDPH LICENSE NO: **100-11460**

HOMOGENEOUS AREA: **045**
MATERIAL DESCRIPTION: **Light brown carpet mastic**
MATERIAL LOCATION: **Entrance landings**
MATERIAL QUANTITY: **100** MATERIAL UNITS: **SF**
DAMAGE QUANTITY: DAMAGE UNITS: **SF**

In accordance with Sections 763.88 and 763.90 of the Asbestos Hazard Emergency Response Act (AHERA) the LEA must select a management planner to review the results of the inspection and assessment and recommend appropriate response actions. The original inspection of the above identified homogeneous area has been reviewed in accordance with Sections 763.88 and 763.90 with the following recommendations.

The RESPONSE ACTION recommendation is:

Operations and Maintenance

Comments:

Material Not Observed 2013

Management Planner's Signature: _____



Date: **05/07/2013**

Chicago Public Schools

Carnow, Conibear and Associates

2013 AHERA REINSPECTION

Inspector Assessment Form (REASSESSMENT)

LEA NAME: **Chicago Public Schools** UNIT NUMBER: **66392** BUIDLING ID: **UNOB**
CITY/STATE: **Chicago, Illinois** AHERA INSPECTOR: **Marcus Tsilimos**
SCHOOL NAME: **UNO - Bartolome De Las Casas** INSPECTION DATE: **4/11/2013**
ADDRESS: **1641 W 16th St** IDPH LICENSE NO: **100-11460**

INFORMATION FROM PREVIOUS INSPECTION

HOMOGENEOUS AREA: **36**
MATERIAL DESCRIPTION: **2x4 Ceiling tile white-smooth**
HISTORICAL AHERA DAMAGE CATEGORY **7 ACBM with the potential for damage**
HISTORICAL DAMAGE REASON:
HISTORICAL RESPONSE ACTION: **Operations and Maintenance**
ASBESTOS TYPE: **Assumed** FRIABLE: **Yes**

RESULTS OF REINSPECTION AND REASSESSMENT

This homogeneous area was reinspected and reassessed in accordance with Section 763.85 and 763.88 of AHERA and it's condition HAS NOT CHANGED when compared to the conditions of the last AHERA reinspection.

The current AHERA DAMAGE CATEGORY is determined to be **7. Any remaining friable ACBM or friable suspect ACBM**

DAMAGE REASON:

DISTURBANCE POTENTIAL: **LOW**
MATERIAL LOCATION: **Pantry**
MATERIAL QUANTITY: **300** MATERIAL UNITS: **SF**
DAMAGE QUANTITY: DAMAGE UNITS: **SF**

COMMENTS:

Inspector's Signature: _____



Date: 04/11/2013

Chicago Public Schools

Carnow, Conibear and Associates

2013 AHERA REINSPECTION

Management Planner Review Form

LEA NAME: **Chicago Public Schools** UNIT NUMBER: **66392** BUIDLING ID: **UNOB**
CITY/STATE: **Chicago, Illinois** MANAGEMENT PLANNER: **Todd Huffer**
SCHOOL NAME: **UNO - Bartolome De Las Casas** REVIEW DATE: **5/7/2013**
ADDRESS: **1641 W 16th St** IDPH LICENSE NO: **100-11460**

HOMOGENEOUS AREA: **36**
MATERIAL DESCRIPTION: **2x4 Ceiling tile white-smooth**
MATERIAL LOCATION: **Pantry**
MATERIAL QUANTITY: **300** MATERIAL UNITS: **SF**
DAMAGE QUANTITY: **0** DAMAGE UNITS: **SF**

In accordance with Sections 763.88 and 763.90 of the Asbestos Hazard Emergency Response Act (AHERA) the LEA must select a management planner to review the results of the inspection and assessment and recommend appropriate response actions. The original inspection of the above identified homogeneous area has been reviewed in accordance with Sections 763.88 and 763.90 with the following recommendations.

The RESPONSE ACTION recommendation is:

Operations and Maintenance

Comments:

Management Planner's Signature: _____



Date: **05/07/2013**

Chicago Public Schools

Carnow, Conibear and Associates 2013 AHERA REINSPECTION

Inspector Assessment Form (REASSESSMENT)

LEA NAME: **Chicago Public Schools** UNIT NUMBER: **66392** BUIDLING ID: **UNOB**
CITY/STATE: **Chicago, Illinois** AHERA INSPECTOR: **Marcus Tsilimos**
SCHOOL NAME: **UNO - Bartolome De Las Casas** INSPECTION DATE: **4/11/2013**
ADDRESS: **1641 W 16th St** IDPH LICENSE NO: **100-11460**

INFORMATION FROM PREVIOUS INSPECTION

HOMOGENEOUS AREA: **37**
MATERIAL DESCRIPTION: **4" Blue vinyl base cove**
HISTORICAL AHERA DAMAGE CATEGORY **6 ACBM with the potential for damage**
HISTORICAL DAMAGE REASON:
HISTORICAL RESPONSE ACTION: **Operations and Maintenance**
ASBESTOS TYPE: **Assumed** FRIABLE: **No**

RESULTS OF REINSPECTION AND REASSESSMENT

This homogeneous area was reinspected and reassessed in accordance with Section 763.85 and 763.88 of AHERA and it's condition HAS NOT CHANGED when compared to the conditions of the last AHERA reinspection.

The current AHERA DAMAGE CATEGORY is determined to be **6. ACBM with the potential for damage**

DAMAGE REASON:

DISTURBANCE POTENTIAL: **LOW**
MATERIAL LOCATION: **Throughout**
MATERIAL QUANTITY: **3000** MATERIAL UNITS: **LF**
DAMAGE QUANTITY: DAMAGE UNITS: **LF**

COMMENTS:

Inspector's Signature: _____



Date: 04/11/2013

Chicago Public Schools

Carnow, Conibear and Associates

2013 AHERA REINSPECTION

Management Planner Review Form

LEA NAME: **Chicago Public Schools** UNIT NUMBER: **66392** BUIDLING ID: **UNOB**
CITY/STATE: **Chicago, Illinois** MANAGEMENT PLANNER: **Todd Huffer**
SCHOOL NAME: **UNO - Bartolome De Las Casas** REVIEW DATE: **5/7/2013**
ADDRESS: **1641 W 16th St** IDPH LICENSE NO: **100-11460**

HOMOGENEOUS AREA: **37**
MATERIAL DESCRIPTION: **4" Blue vinyl base cove**
MATERIAL LOCATION: **Throughout**
MATERIAL QUANTITY: **3000** MATERIAL UNITS: **LF**
DAMAGE QUANTITY: **0** DAMAGE UNITS: **LF**

In accordance with Sections 763.88 and 763.90 of the Asbestos Hazard Emergency Response Act (AHERA) the LEA must select a management planner to review the results of the inspection and assessment and recommend appropriate response actions. The original inspection of the above identified homogeneous area has been reviewed in accordance with Sections 763.88 and 763.90 with the following recommendations.

The RESPONSE ACTION recommendation is:

Operations and Maintenance

Comments:

Management Planner's Signature: _____



Date: **05/07/2013**

Chicago Public Schools

Carnow, Conibear and Associates

2013 AHERA REINSPECTION

Inspector Assessment Form (REASSESSMENT)

LEA NAME: **Chicago Public Schools** UNIT NUMBER: **66392** BUIDLING ID: **UNOB**
CITY/STATE: **Chicago, Illinois** AHERA INSPECTOR: **Marcus Tsilimos**
SCHOOL NAME: **UNO - Bartolome De Las Casas** INSPECTION DATE: **4/11/2013**
ADDRESS: **1641 W 16th St** IDPH LICENSE NO: **100-11460**

INFORMATION FROM PREVIOUS INSPECTION

HOMOGENEOUS AREA: **40**
MATERIAL DESCRIPTION: **Adhesive for blue vinyl stair tread**
HISTORICAL AHERA DAMAGE CATEGORY **6 ACBM with the potential for damage**
HISTORICAL DAMAGE REASON:
HISTORICAL RESPONSE ACTION: **Operations and Maintenance**
ASBESTOS TYPE: **Assumed** FRIABLE: **No**

RESULTS OF REINSPECTION AND REASSESSMENT

This homogeneous area was reinspected and reassessed in accordance with Section 763.85 and 763.88 of AHERA and it's condition HAS NOT CHANGED when compared to the conditions of the last AHERA reinspection.

The current AHERA DAMAGE CATEGORY is determined to be **6. ACBM with the potential for damage**

DAMAGE REASON:

DISTURBANCE POTENTIAL: **LOW**
MATERIAL LOCATION: **East stairwell**
MATERIAL QUANTITY: **500** MATERIAL UNITS: **SF**
DAMAGE QUANTITY: DAMAGE UNITS: **SF**

COMMENTS:

Inspector's Signature:



Date: **04/11/2013**

Chicago Public Schools

Carnow, Conibear and Associates

2013 AHERA REINSPECTION

Management Planner Review Form

LEA NAME: **Chicago Public Schools** UNIT NUMBER: **66392** BUIDLING ID: **UNOB**
CITY/STATE: **Chicago, Illinois** MANAGEMENT PLANNER: **Todd Huffer**
SCHOOL NAME: **UNO - Bartolome De Las Casas** REVIEW DATE: **5/7/2013**
ADDRESS: **1641 W 16th St** IDPH LICENSE NO: **100-11460**

HOMOGENEOUS AREA: **40**
MATERIAL DESCRIPTION: **Adhesive for blue vinyl stair tread**
MATERIAL LOCATION: **East stairwell**
MATERIAL QUANTITY: **500** MATERIAL UNITS: **SF**
DAMAGE QUANTITY: **0** DAMAGE UNITS: **SF**

In accordance with Sections 763.88 and 763.90 of the Asbestos Hazard Emergency Response Act (AHERA) the LEA must select a management planner to review the results of the inspection and assessment and recommend appropriate response actions. The original inspection of the above identified homogeneous area has been reviewed in accordance with Sections 763.88 and 763.90 with the following recommendations.

The RESPONSE ACTION recommendation is:

Operations and Maintenance

Comments:

Management Planner's Signature: _____



Date: **05/07/2013**

Chicago Public Schools

Carnow, Conibear and Associates

2013 AHERA REINSPECTION

Inspector Assessment Form (REASSESSMENT)

LEA NAME: **Chicago Public Schools** UNIT NUMBER: **66392** BUIDLING ID: **UNOB**
CITY/STATE: **Chicago, Illinois** AHERA INSPECTOR: **Marcus Tsilimos**
SCHOOL NAME: **UNO - Bartolome De Las Casas** INSPECTION DATE: **4/11/2013**
ADDRESS: **1641 W 16th St** IDPH LICENSE NO: **100-11460**

INFORMATION FROM PREVIOUS INSPECTION

HOMOGENEOUS AREA: **41**
MATERIAL DESCRIPTION: **Purple vinyl stair tread**
HISTORICAL AHERA DAMAGE CATEGORY **6 ACBM with the potential for damage**
HISTORICAL DAMAGE REASON:
HISTORICAL RESPONSE ACTION: **Operations and Maintenance**
ASBESTOS TYPE: **Assumed** FRIABLE: **No**

RESULTS OF REINSPECTION AND REASSESSMENT

This homogeneous area was reinspected and reassessed in accordance with Section 763.85 and 763.88 of AHERA and it's condition HAS NOT CHANGED when compared to the conditions of the last AHERA reinspection.

The current AHERA DAMAGE CATEGORY is determined to be **6. ACBM with the potential for damage**

DAMAGE REASON:

DISTURBANCE POTENTIAL: **LOW**
MATERIAL LOCATION: **West stairwell.**
MATERIAL QUANTITY: **500** MATERIAL UNITS: **SF**
DAMAGE QUANTITY: DAMAGE UNITS: **SF**

COMMENTS:

Inspector's Signature:



Date: **04/11/2013**

Chicago Public Schools

Carnow, Conibear and Associates

2013 AHERA REINSPECTION

Management Planner Review Form

LEA NAME: **Chicago Public Schools** UNIT NUMBER: **66392** BUIDLING ID: **UNOB**
CITY/STATE: **Chicago, Illinois** MANAGEMENT PLANNER: **Todd Huffer**
SCHOOL NAME: **UNO - Bartolome De Las Casas** REVIEW DATE: **5/7/2013**
ADDRESS: **1641 W 16th St** IDPH LICENSE NO: **100-11460**

HOMOGENEOUS AREA: **41**
MATERIAL DESCRIPTION: **Purple vinyl stair tread**
MATERIAL LOCATION: **West stairwell.**
MATERIAL QUANTITY: **500** MATERIAL UNITS: **SF**
DAMAGE QUANTITY: **0** DAMAGE UNITS: **SF**

In accordance with Sections 763.88 and 763.90 of the Asbestos Hazard Emergency Response Act (AHERA) the LEA must select a management planner to review the results of the inspection and assessment and recommend appropriate response actions. The original inspection of the above identified homogeneous area has been reviewed in accordance with Sections 763.88 and 763.90 with the following recommendations.

The RESPONSE ACTION recommendation is:

Operations and Maintenance

Comments:

Management Planner's Signature: _____



Date: **05/07/2013**

Chicago Public Schools

Carnow, Conibear and Associates

2013 AHERA REINSPECTION

Inspector Assessment Form (REASSESSMENT)

LEA NAME: **Chicago Public Schools** UNIT NUMBER: **66392** BUIDLING ID: **UNOB**
CITY/STATE: **Chicago, Illinois** AHERA INSPECTOR: **Marcus Tsilimos**
SCHOOL NAME: **UNO - Bartolome De Las Casas** INSPECTION DATE: **4/11/2013**
ADDRESS: **1641 W 16th St** IDPH LICENSE NO: **100-11460**

INFORMATION FROM PREVIOUS INSPECTION

HOMOGENEOUS AREA: **42**
MATERIAL DESCRIPTION: **Adhesive for purple stair tread**
HISTORICAL AHERA DAMAGE CATEGORY **6 ACBM with the potential for damage**
HISTORICAL DAMAGE REASON:
HISTORICAL RESPONSE ACTION: **Operations and Maintenance**
ASBESTOS TYPE: **Assumed** FRIABLE: **No**

RESULTS OF REINSPECTION AND REASSESSMENT

This homogeneous area was reinspected and reassessed in accordance with Section 763.85 and 763.88 of AHERA and it's condition HAS NOT CHANGED when compared to the conditions of the last AHERA reinspection.

The current AHERA DAMAGE CATEGORY is determined to be **6. ACBM with the potential for damage**

DAMAGE REASON:

DISTURBANCE POTENTIAL: **LOW**
MATERIAL LOCATION: **West stariwell**
MATERIAL QUANTITY: **500** MATERIAL UNITS: **SF**
DAMAGE QUANTITY: DAMAGE UNITS: **SF**

COMMENTS:

Inspector's Signature:



Date: **04/11/2013**

Chicago Public Schools

Carnow, Conibear and Associates

2013 AHERA REINSPECTION

Management Planner Review Form

LEA NAME: **Chicago Public Schools** UNIT NUMBER: **66392** BUIDLING ID: **UNOB**
CITY/STATE: **Chicago, Illinois** MANAGEMENT PLANNER: **Todd Huffer**
SCHOOL NAME: **UNO - Bartolome De Las Casas** REVIEW DATE: **5/7/2013**
ADDRESS: **1641 W 16th St** IDPH LICENSE NO: **100-11460**

HOMOGENEOUS AREA: **42**
MATERIAL DESCRIPTION: **Adhesive for purple stair tread**
MATERIAL LOCATION: **West stariwell**
MATERIAL QUANTITY: **500** MATERIAL UNITS: **SF**
DAMAGE QUANTITY: **0** DAMAGE UNITS: **SF**

In accordance with Sections 763.88 and 763.90 of the Asbestos Hazard Emergency Response Act (AHERA) the LEA must select a management planner to review the results of the inspection and assessment and recommend appropriate response actions. The original inspection of the above identified homogeneous area has been reviewed in accordance with Sections 763.88 and 763.90 with the following recommendations.

The RESPONSE ACTION recommendation is:

Operations and Maintenance

Comments:

Management Planner's Signature: _____



Date: **05/07/2013**

Chicago Public Schools

Carnow, Conibear and Associates

2013 AHERA REINSPECTION

Inspector Assessment Form (New Homogeneous Area)

LEA NAME: **Chicago Public Schools** UNIT NUMBER: **66392** BUILDING ID: **UNOB**
CITY/STATE: **Chicago, Illinois** AHERA INSPECTOR: **Marcus Tsilimos**
SCHOOL NAME: **UNO - Bartolome De Las Casas** INSPECTION DATE: **4/11/2013**
ADDRESS: **1641 W 16th St** IDPH LICENSE NO: **100-11460**

INFORMATION FROM CURRENT INSPECTION

HOMOGENEOUS AREA: **44**
MATERIAL DESCRIPTION: **Aircell on Ducting**
MATERIAL LOCATION: **Church Boiler Room**
MATERIAL QUANTITY: **100** MATERIAL UNITS: **LF**
MATERIAL CATEGORY: **TSI** FRIABLE: **Yes**
ASBESTOS TYPE: **Assumed**
DISTURBANCE POTENTIAL: **HIGH** CONDITION:
AHERA DAMAGE CATEGORY: **1 Damaged or significantly damaged friable thermal system insulating ACBM**
ACCESSIBILITY: **Barely Reachable** DAMAGE REASON:
DAMAGE QUANTITY: **100** DAMAGE REASON:
DAMAGE UNITS: **LF**
COMMENTS:

Inspector's Signature: _____



Date: 04/11/2013

Chicago Public Schools

Carnow, Conibear and Associates

2013 AHERA REINSPECTION

Management Planner Review Form

LEA NAME: **Chicago Public Schools** UNIT NUMBER: **66392** BUILDING ID: **UNOB**
CITY/STATE: **Chicago, Illinois** MANAGEMENT PLANNER: **Todd Huffer**
SCHOOL NAME: **UNO - Bartolome De Las Casas** REVIEW DATE: **5/7/2013**
ADDRESS: **1641 W 16th St** IDPH LICENSE NO: **100-11460**

HOMOGENEOUS AREA: **44**
MATERIAL DESCRIPTION: **Aircell on Ducting**
MATERIAL LOCATION: **Church Boiler Room**
MATERIAL QUANTITY: **100** MATERIAL UNITS: **LF**
DAMAGE QUANTITY: **100** DAMAGE UNITS: **LF**

In accordance with Sections 763.88 and 763.90 of the Asbestos Hazard Emergency Response Act (AHERA) the LEA must select a management planner to review the results of the inspection and assessment and recommend appropriate response actions. The original inspection of the above identified homogeneous area has been reviewed in accordance with Sections 763.88 and 763.90 with the following recommendations.

The RESPONSE ACTION recommendation is:

COMMENTS:

remove/repair damaged material and maintain O&M

Management Planner's Signature: _____



Date: **05/07/2013**

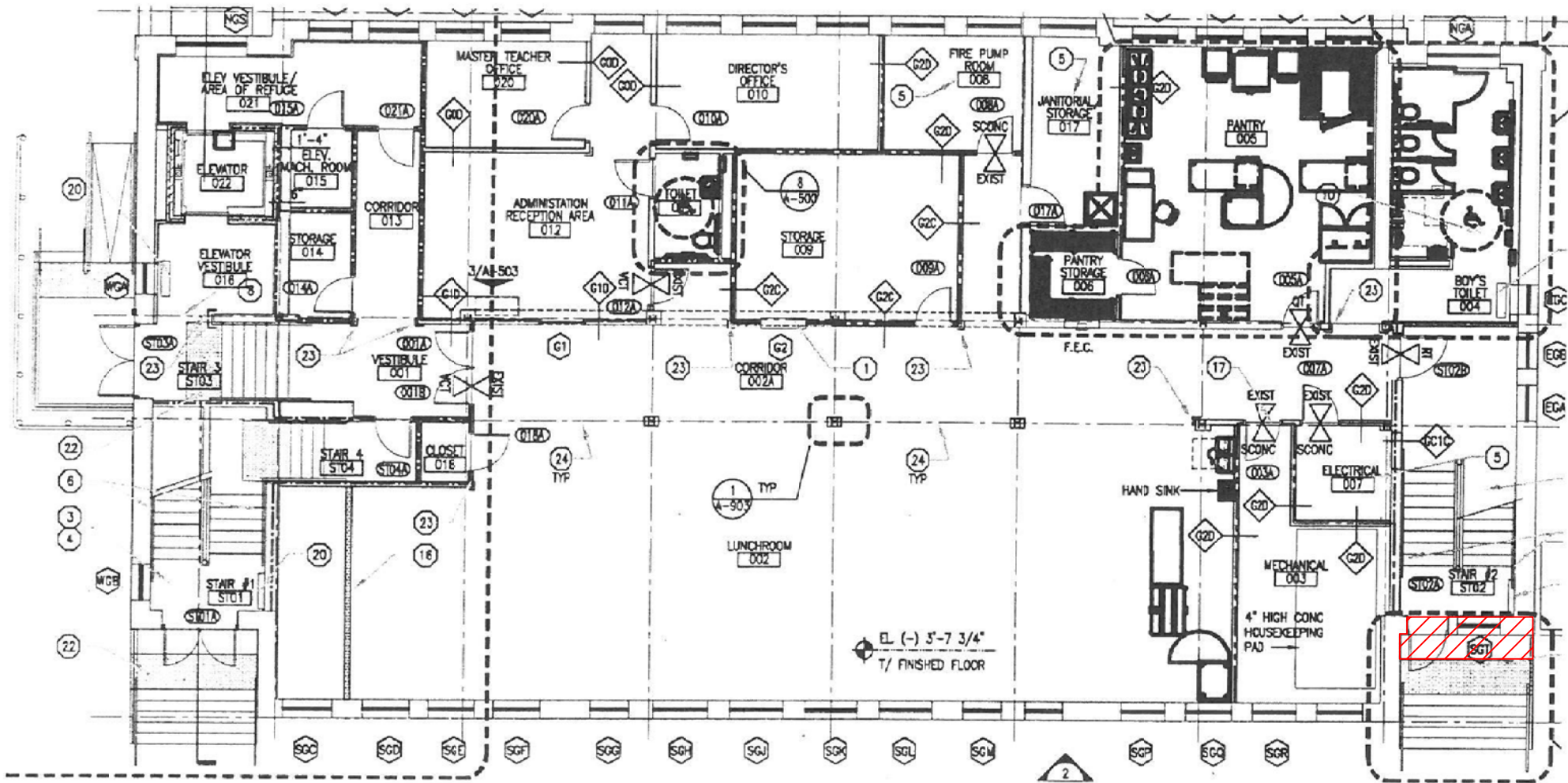

ASBESTOS REINSPECTION KEY NOTES:

 HA-44 Aircell on Ducting

UNO - Bartolome De Las Casas Second Floor
2013 ASBESTOS REINSPECTION

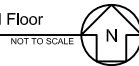

CLIENT:
Chicago Public Schools
125 South Clark Street,
Chicago, Illinois 60603

PROJECT NAME:
2013 AHERA Reinspection
Uno Charter - Bartolome De Las Casas
1641 W. 16th St.
Chicago, IL 60608

SHEET NAME:
Uno Charter - Bartolome De Las Casas Basement - HA-44
INSPECTED BY:
Marcus J. Tsilimos

DRAWN BY: JH	DATE: 5/2/2013	CHECKED BY:
REVISED BY:	DATE:	CHECKED BY:
REVISED BY:	DATE:	CHECKED BY:
REVISED BY:	DATE:	CHECKED BY:

IDPH License #:100- 11460

Carnow, Conibear & Assoc., Ltd.
Environmental Consulting Services
600 W. Van Buren St., Suite 500, Chicago, IL 60607
t: 312.782.4486 f: 312.782.5145
www.ccaatltd.com

CARNOW CONIBEAR
HA-44

CCA PROJECT NUMBER
A320130001-106
DATE
4/11/2013
SHEET NUMBER

C:\Users\jtsilimos\Documents\2013\2013 AHERA Reinspection\2013 AHERA Reinspection - Bartolome De Las Casas Second Floor.dwg

Chicago Public Schools

Carnow, Conibear and Associates

2013 AHERA REINSPECTION

Inspector Assessment Form (New Homogeneous Area)

LEA NAME: **Chicago Public Schools** UNIT NUMBER: **66392** BUILDING ID: **UNOB**
CITY/STATE: **Chicago, Illinois** AHERA INSPECTOR: **Marcus Tsilimos**
SCHOOL NAME: **UNO - Bartolome De Las Casas** INSPECTION DATE: **4/11/2013**
ADDRESS: **1641 W 16th St** IDPH LICENSE NO: **100-11460**

INFORMATION FROM CURRENT INSPECTION

HOMOGENEOUS AREA: **43**
MATERIAL DESCRIPTION: **White Sink Insulation**
MATERIAL LOCATION: **Teacher's Lounge (206)**
MATERIAL QUANTITY: **2** MATERIAL UNITS: **EA**
MATERIAL CATEGORY: **MISC** FRIABLE: **No**
ASBESTOS TYPE: **Assumed**
DISTURBANCE POTENTIAL: **LOW** CONDITION:
AHERA DAMAGE CATEGORY: **6 ACBM with the potential for damage**
ACCESSIBILITY: **Within Reach** DAMAGE REASON:
DAMAGE QUANTITY: **0** DAMAGE REASON:
DAMAGE UNITS: **EA**
COMMENTS:

Inspector's Signature: _____



Date: 04/11/2013

Chicago Public Schools

Carnow, Conibear and Associates

2013 AHERA REINSPECTION

Management Planner Review Form

LEA NAME: **Chicago Public Schools** UNIT NUMBER: **66392** BUILDING ID: **UNOB**

CITY/STATE: **Chicago, Illinois** MANAGEMENT PLANNER: **Todd Huffer**

SCHOOL NAME: **UNO - Bartolome De Las Casas** REVIEW DATE: **5/7/2013**

ADDRESS: **1641 W 16th St** IDPH LICENSE NO: **100-11460**

HOMOGENEOUS AREA: **43**

MATERIAL DESCRIPTION: **White Sink Insulation**

MATERIAL LOCATION: **Teacher's Lounge (206)**

MATERIAL QUANTITY: **2** MATERIAL UNITS: **EA**

DAMAGE QUANTITY: **0** DAMAGE UNITS: **EA**

In accordance with Sections 763.88 and 763.90 of the Asbestos Hazard Emergency Response Act (AHERA) the LEA must select a management planner to review the results of the inspection and assessment and recommend appropriate response actions. The original inspection of the above identified homogeneous area has been reviewed in accordance with Sections 763.88 and 763.90 with the following recommendations.

The RESPONSE ACTION recommendation is:

COMMENTS:

Management Planner's Signature: _____



Date: **05/07/2013**

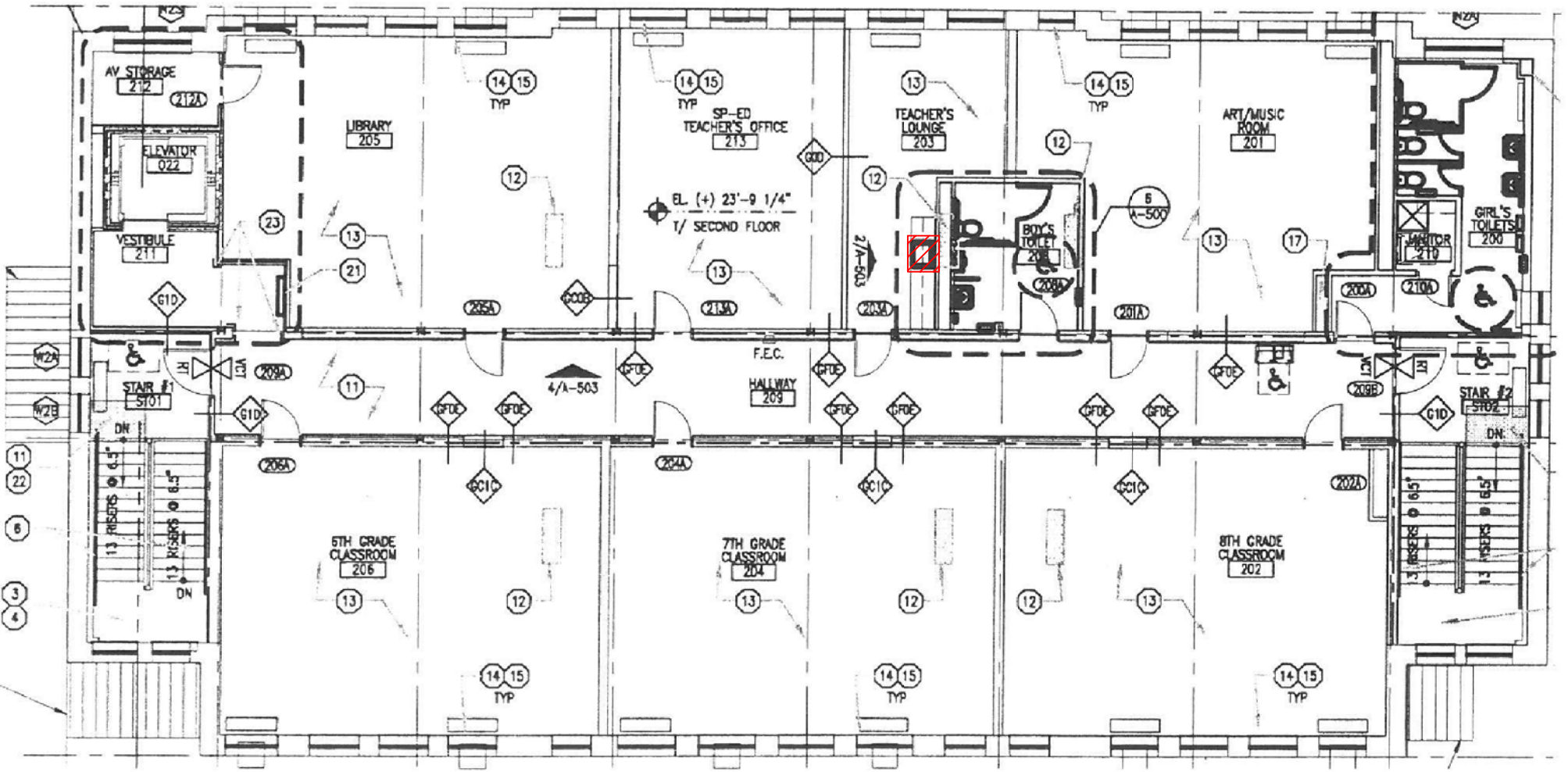

ASBESTOS REINSPECTION KEY NOTES:

 HA-43 White Sink Insulation

UNO - Bartolome De Las Casas Second Floor
2013 ASBESTOS REINSPECTION

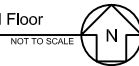

CLIENT:
Chicago Public Schools
125 South Clark Street,
Chicago, Illinois 60603

PROJECT NAME:
2013 AHERA Reinspection
Uno Charter - Bartolome De Las Casas
1641 W. 16th St.
Chicago, IL 60608

SHEET NAME:
Uno Charter - Bartolome De Las Casas Second Floor - HA-43
INSPECTED BY:
Marcus J. Tsilimos

DRAWN BY: JH	DATE: 5/2/2013	CHECKED BY:
REVISED BY:	DATE:	CHECKED BY:
REVISED BY:	DATE:	CHECKED BY:
REVISED BY:	DATE:	CHECKED BY:

INSPECTED BY:
Marcus J. Tsilimos

IDPH License #:100- 11460

Carnow, Conibear & Assoc., Ltd.
Environmental Consulting Services
600 W. Van Buren St., Suite 500, Chicago, IL 60607
t: 312.782.4486 f: 312.782.5145
www.ccaatltd.com

CCA PROJECT NUMBER
A320130001-106
DATE
4/11/2013
SHEET NUMBER
HA-43

11/20/2013 10:30 AM
 New York Civil Drawing Rights Reserved
 3/10/13
 Chicago Charter - Bartolome De Las Casas Second Floor.dwg

APPENDIX B

Inspector and Management Planner Licenses

Marcus Tsilimos

Illinois Licensed Asbestos Inspector, Project Manager, and
Air Sampling Professional

Illinois Department of
PUBLIC HEALTH

**ASBESTOS
PROFESSIONAL
LICENSE**

ID NUMBER	ISSUED	EXPIRES
100 - 11460	4/4/2012	05/15/2013

MARCUS J TSILIMOS
2126 WEST CHICAGO AVE, 1R
CHICAGO, IL 60622

Environmental Health



ENDORSEMENTS	TC EXPIRES
INSPECTOR	12/8/2012
PROJECT MANAGER AIR SAMPLING PROFESSIONAL	12/15/2012

Alteration of this license shall result in legal action
This license issued under authority of the State of Illinois
Department of Public Health
This license is valid only when accompanied by a valid
training course certificate.

**CARNOW
CONIBEAR**



Occupational Training & Supply, Inc.

7233 Adams Street • Willowbrook, IL 60527 • (630) 655-3900

Marcus Tsilimos

has successfully completed the 4 hour Asbestos Building Inspector Refresher Course and has passed the competency exam with a minimum score of 70%. This course is accredited by the Illinois Department of Public Health and the Indiana Department of Environmental Management for purposes of accreditation in accordance with EPA 40 CFR763, Asbestos Hazard Emergency Response Act (AHERA) and TSCA Title II. This training course complies with the requirements of TSCA Title II and is accredited by the state of Wisconsin Department of Health Services under CH.DHS159, Wisconsin Administration Code.

Asbestos Abatement Building Inspector Refresher

Certificate: BIRWI1301110188

Location: 12304 75th Street Kenosha, WI 53142

Course Date: 1/11/2013

Examination Date: 1/11/2013

Expiration Date: 1/11/2014



Kathy DeSalvo/Director

2013



Occupational Training & Supply, Inc.

7233 Adams Street • Willowbrook, IL 60527 • (630) 655-3900

Asbestos Building Inspector Refresher

Occupational Training and Supply, Inc. certifies that

Todd Huffer

has successfully completed the 4 hour Asbestos Building Inspector Refresher Course and has passed the competency exam with a minimum score of 70%. The course is accredited by the Illinois Department of Public Health and Indiana Department of Environmental Management for purposes of accreditation in accordance with EPA 10 CFR 763 Asbestos Hazard Emergency Response Act (AHERA) and TSCA Title II.

Certificate: BIR1212042317

Exam Date: 12/4/2012

Course Date: 12/4/2012

Expiration Date: 12/4/2013

Kathy DeSalvo, Director

2012



Todd Huffer

Illinois Licensed Asbestos Inspector, Management Planner,
Project Manager, and Air Sampling Professional

 **ASBESTOS
PROFESSIONAL
LICENSE**

ID NUMBER 100 - 09870	ISSUED 4/4/2012	EXPIRES 05/15/2013
---------------------------------	---------------------------	------------------------------

TODD T HUFFER
918 N WOLCOTT UNIT 6
CHICAGO, IL 60622

Environmental Health

ENDORSEMENTS	TC EXPIRES
INSPECTOR	12/8/2012
MANAGEMENT PLANNER	1/19/2013
PROJECT MANAGER	9/8/2012
AIR SAMPLING PROFESSIONAL	

Alteration of this license shall result in legal action
This license issued under authority of the State of Illinois
Department of Public Health
This license is valid only when accompanied by a valid
training course certificate.

**CARNOW
CONIBEAR**



Occupational Training & Supply, Inc.

7233 Adams Street ♦ Willowbrook, IL 60527 ♦ (630) 655-3900

Asbestos Management Planner Refresher

Occupational Training and Supply, Inc. certifies that

Todd Huffer

has successfully completed the 4 hour Asbestos Management Planner Refresher Course
and has passed the competency exam with a minimum score of 70%. The course is accredited by the Illinois Department of Public Health and Indiana Department of Environmental Management for purposes of accreditation in accordance with EPA 10 CFR 763 Asbestos Hazard Emergency Response Act (AHERA) and TSCA Title II.

Certificate: MPRI302250735

Exam Date: 2/25/2013

Course Date: 2/25/2013

Expiration Date: 2/25/2014

Kathy DeSalvo, Director

2013

APPENDIX C

Laboratory Accreditations

APPENDIX D

Laboratory Results

APPENDIX E

Chain of Custody Forms

Three-Year Reinspection Key to Terms

	CODE	KEY
MATERIAL		
	ACBM	Asbestos Containing Building Materials
MATERIAL CATEGORY		
	MISC	Miscellaneous
	SURF	Surfacing
	TSI	Thermal System Insulation
MATERIAL UNITS		
	LF	Linear Feet
	SF	Square Feet
	CF	Cubic Feet
DAMAGE TYPE		
	Loc	Localized
	Dist	Distributed